UKIAH REPUBLICAN PRESS

CIRCULATION GREATER THAN ANY OTHER TWO PAPERS IN MENDOCINO COUNTY COMBINED. MORE THAN ALL PAPERS OUTSIDE COUNTY SEAT COMBINED

Volume XXXV. UKIAH, MENDOCINO COUNTY, CALIFORNIA, JANUARY 21, 1916. Number 32

DESERTED; MAN ATTEMPTS TO END LIFE

Bullet Follows Quarrel And Willits Visitor Is Near Death

WIFE SEES SHOOTING

Jealously Leads To Near Tragedy At Home In Northern City

WILLITS, Jan. 20.—Crazed with jealousy and despondent because his wife left him and returned to the home of her mother in this city, J. Kline shot himself through the chest with a revolver late Sunday afternoon and now lies at a local hospital in a precarious condition. Mrs. Kline witnessed the shooting.

Some weeks ago Mrs. Kline quarreled with her husband and came to Willits to make her home with her mother, Mrs. L. Good. Last Sunday Kline reached this city and went immediately to the Good home. He pleaded with his wife to return to him and when she refused threatened to end his life, but his threats were not taken seriously by Mrs. Kline.

When his wife had definitely refused to leave the home of her mother, Kline suddenly drew a revolver and fired. The bullet entered the right breast, is believed to have passed through the lung and came out his back, lodging in a door near which Mrs. Kline was standing.

The wife's screams brought neighbors to the scene and Kline was removed to a hospital. According to latest reports from Willits yesterday, there is little hope for his recovery.

CARPENTERS ARE BUSY AT N. W. P. ROUNDHOUSE

A crew of carpenters are at work at the local roundhouse of the Northwestern Pacific this week, repairing and improving the building so that facilities will be adequate here to care for the additional cars and locomotives necessitated by the increasing traffic on this line. Because of the additional traffic this city is becoming an important center for oil and other supplies and an average of four carloads of oil are being received at the Ukiah yards daily.

NEW MEMBERS OF THE OVERLAND CLUB

F. O. Taylor, local Overland dealer whose salesrooms are at the Ukiah Garage, reports great interest being manifested in the 1916 Overland. Curtis A. Miller, leading real estate man and general all-around booster, has accepted the delivery of an up-to-date touring car and several other cars have been sold for immediate delivery. Agent Taylor declares that the Overland's prospects are splendid and many other leading citizens are going to join the Overland Club.

CUPID TAKES ROLE IN WILBUR SHOW

With Dan Cupid in the leading role, "Paid in Full," will be presented at the Victory Theater tonight by the Dick Wilbur Company. And after the curtain falls on the final act, Cupid, with Judge D. C. Crockett officiating, will stage his own little production, the participants being George H. Johnson and Lillian Adams, both prominent memebrs of the Wilbur cast. It is to be a "sure-enough" wedding and Manager Cox, who purchased the marriage license yesterday from Cupid C. Thomas, has exhibited it to patrons of h's theater, and is now busy combing the city for a best man and a bridesmaid.

BIG CITY GYM IS TO BE ERECTED FOR BOYS

There is need in Ukiah for a municipal gymnasium and swimming baths, declares Rev. D. Catchpole, the energetic pastor of the Baptist Church, and he is of the opinion that such an institution to be entirely successful should be free from religious control—in order that all classes of men and boys may avail themselves of its privileges.

Mr. Catchpole's plan is to have an association which would be capitalized with 500 shares of five dollars each; each shareholder would become a member and entitled to all the rights and privileges for annual dues of $3.00 or 25 cents a month.

It may be that a mass meeting will be called at an early date to see what public opinion's verdict on the proposition will be. More particulars will be given to this assemblage as an architect is working on plans and prices.

Tentative plans thus far considered include a building with corrugated iron sides and shingled roof having a frontage of 100 feet on Perkins street and a depth of 120 feet. The swimming tanks will measure 60x120 feet, divided by a gateway into two tanks, each 60x60 feet; one tank will have a depth of from 2½ to 5 feet and the other, equipped with springboards and sl'de, will run from 6 to 9 feet in depth. The gymnasium will be 20x120 feet, with a bowling alley. The social department will include several rooms which will measure in the aggregate 20x120 feet. Lockers will be provided and, if funds permit, it is likely that porcelain tubs will be installed. Proffers of work have been received and those to whom the plan has been communicated have given it their hearty approval.

CIVIL WAR VETERAN IS DEAD AT NAPA CO. HOME

W. R. Stanfield, for many years a resident of this county and a veteran of the Civil War, passed away at the Soldiers Home in Napa county the first of the week, according to news received from Yountville yesterday. Stanfield was a native of Ohio and was about 75 years old. At the outbreak of the war he joined the Ohio Volunteers and carried several scars from wounds suffered in the war. During the time of his residence here he was employed by Joe L. Cox, and about eighteen months ago went to the Soldiers Home.

TWO CANDIDATES TOSS HATS IN CITY ARENA

City politics are beginning to simmer and in this issue of The Press are the first two announcements for the coming campaign. Clerk Albert M. Hardie is seeking election to the office which he has so competently filled during his term and Julius Roller is asking the voters to return him to the office of city tax collector. Both have proved faithful servants of the people and have gained the friendship of a wide circle of voters.

STRENGTH AND BEAUTY TO BE FEATURES OF NEW BANK

Judge J. M. Mannon, president of the Savings Bank of Mendocino County, accompanied by Vice-President J. L. McCracken, left Monday on a tour of inspection of modern bank buildings in other cities with the view of seeing just what is required for the Ukiah institution. They will visit, among other places, Healdsburg, Petaluma, Lodi and Modesto and will be gone about a week.

The intention is to have the new home of the pioneer Ukiah bank one of the most modern structures of any financial institution in the this part of the State and a credit to the community for strength and beauty of its architecture.

TUBERCULAR WARD WILL BE BUILT AT CO. HOSPITAL

Important improvements are under way at the County Hospital and the County Physician, Dr. Judson Liftchild, has been authorized by the Supervisors to have a tubercular ward constructed that will be up-to-date and accommodate the growing needs of the institution. This building will be double, one side being intended for males and the other for females, with necessary baths and toilets. These tubercular wards will be patterned after those at the Mendocino State Hospital which have the approval of the State Board of Health.

The new building will be frame, with wire screening to admit plenty of fresh air, and the upper half will be glass and wire so that there will be ample light and ventilation—two necessary requisites for the cure and care of these patients. The beds will be below the wainscoting so that wind cannot blow on the patients who will be made as comfortable as possible.

Ward No. 5 will be converted from a male ward to a female, because of the greater demand for room and the present female ward will be changed to a male ward. Ward No. 6 in the two-story building is to have alterations on the second floor so as to make two large wards and increase the capacity. An addition will be made to the Steward's house by adding a bedroom.

The cost of these much-needed improvements will be under $1,000 and the work is such that the county can save money by having it done by day's work under the direction of Contractor Orr. Steward Mankins is a practical carpenter and will do part of the work.

The annual report of the County Physician shows that 77 inmates partook of the hospitality of the county institution, of whom 56 are more than 60 years of age. Five inmates admit to being between 50 and 60 years and three are under the half-century. There are three pay patients and sixteen charity patients, ten being males and three females. Under defectives, there are two blind, two deaf, four feeble-minded, six cripples and three tubercular. The cost per patient per meal is less than 15 cents—a record seldom seen in an institution of this size and chararacter. It may not be generally known that the hospital feeds the prisoners in the county jail and that the county farm is productive of revenue, resulting in annual saving to the county running close to a thousand dollars — really more if all the products had to be bought.

FRATERNAL ORDERS HOLD GALA FEASTS

UKIAH ODD FELLOWS WILL CONFER DEGREE ON A LITTLE LAKE MAN

Ukiah Lodge, No. 174, Independent Order of Odd Fellows, will have a red letter occasion next Tuesday evening at Odd Fellows Hall and it is expected that thirty Willits brethren of the "Three Links" will be entertained at a turkey banquet. The first degree will be conferred on a Willits candidate by the Ukiah degree team. This function was postponed from this week on account of the death of Mrs. Saxon, wife of a Willits Odd Fellow, and the lodge members wished to attend the funeral.

District Deputy Grand Master M. C. Rennick of Willits will install the new officers of Ukiah Lodge for the present term as follows: Noble Grand, George G. David; Vice-Grand, Louis J. Hardie; Secretary, Albert M. Hardie; Treasurer, Julius Roller; Warden, Pearl Fairbairn; Conductor, F. P. Stipp; R. S. N. G., Chris Bruns; L. S. N. G., L. H. Foster; R. S. V. G., Mack Howard; L. S. V. G., Louis C. Farrer; Right Scene Supporter, Edgar Dutton; Left Scene Supporter, Charles Kasch; Inside Guardian, Nathan Beckley, Outside Guardian, James Laviletta. The banquet and after-dinner speeches will follow the secret work.

PYTHIAN KNIGHTS HAVE GALA NIGHT; ENTERTAIN GRAND OFFICER AND BANQUET

Wednesday evening was a gala night in Pythian history of Ukiah and the Sir Knights had the honor and pleasure of entertaining Grand Vice Chancellor Joseph C. Brown, who made his official visitation to Ukiah Lodge. The distinguished visitor is an eloquent speaker and made a masterly address on "Pythianism—Its Brotherly Love and Helpfulness." The members were greatly edified by the timely talk and the grand officer spoke at considerable length on the condition of the order, its wonderful growth and its brilliant future.

The Grand Vice Chancellor stated that 750,000 Knights are enrolled in the order and there are 100,000 Pythian Sisters. In the Uniform Rank, several thousand more trained soldiers are enlisted than in the standing army of the United States. The K. of P. do much for the poor, going outside the order to extend help where needed. After the meeting, the members and guests adjourned to the Palace Hotel where Mine Host Sandelin set forth a fine banquet. Chancellor Commander Tracy presided as toastmaster and good fellowship prevailed until midnight. A feast of reason and flow of soul continued until nearly all present had responded to toasts.

DEATH SUMMONS BELOVED WOMAN

WILLITS, Jan. 20.—Last Sunday the whole community was shocked when the message came of the death of Mrs. W. T. Saxon in San Francisco, this estimable lady having passed away in St. Francis Hospital about 9:30 o'clock that morning. It was expected and hoped that she would be able to return home in about a week, but on account of her weakened condition, death came suddenly. For a number of years Mrs. Saxon had been afflicted with goiter. About two years ago she underwent an operation and six weeks ago it became necessary to repeat the operation.

The body was brought up from San Francisco Monday night and the funeral serv ces were held from the Baptist Church Tuesday afternoon, Rev. W. C. Whitaker officiating. There was a large attendance of sympathizing friends and sorrowing relatives. Interment was in the family plot in the Odd Fellows' Cemetery.

Mrs. Saxon was the wife of W. T. Saxon, President of the Commercial Bank of Willits and a director of the Irvine-Muir Lumber Company; for many years he has been prominent in the civic affairs of Mendocino County and at one time was Chairman of the Board of Supervisors. Besides her husband she is survived by her aged mother, Mrs. Duffield, a pioneer resident of this county, four daughters and one son are bereaved of their best earthly friend. Mrs. Saxon was highly respected throughout the community as was evidenced by the large number of people who attended the services to pay the final tribute to their departed friend and neighbor.

COVELO MYSTERY IS THOUGHT MURDER

Mystery still shrouds the death of Carter W. Rohrbough, Covelo attorney, who was found dead near his cabin last Saturday after being away from town on a hunting trip since the first of the year. District Attorney McCowen and Sheriff Byrnes went to the scene of the tragedy on Tuesday. Reports are meagre concerning the mysterious shooting but most stories indicate that the lawyer's body was found outside the cabin, with a shotgun wound in his left breast, while the weapon was discovered several hundred feet away. Indications are that Rohrbough had been dead about twelve days when found.

Friends organized a searching expedition when the missing man did not return and the grewsome discovery was made. Telephone messages state that Judge G. R. Redwine of Covelo acting as coroner, impaneled a jury which could not agree as to whether it was murder or suicide.

Rohrbough was a nephew of the late George White, Mendocino County cattle king, and is a brother of John W. Rohrbough, former partner and successor of his uncle. He had practiced law in Covelo for many years and was well known in the northern part of the county.

BUSINESS PROPERTY IS SOLD TO ABE RUEF

A choice business property was sold during the week and the purchaser is said to be Abraham Ruef, who resided for several months at Vichy Springs. The lots involved are at the southwest corner of School and Church streets and were known as the Eagles' lot. A. L. Tracy sold two lots and F. O. Taylor, the Christian Science Church and Eagles sold a lot apiece. It is understood that the purchaser will improve this valuable property at an early date.

MARRIAGE LICENSES

Licenses to wed were issued during the week to Joe F. Pedro, 23, of Fort Bragg and Daisy Fallon, 17, of Ukiah; George H. Johnson, 29, and Lillian Adams, 18, both of San Francisco.

SHERWOOD CASE TO GO TO HIGHER COURT

There was a lively time in Justice Crockett's court Monday afternoon during the trial of the case of Mrs. R. A. Boyd against L. W. Silveria, in which she claimed that $125 was due for wages and that $23 should be allowed for attorney's fees. Judgment was entered for Mrs. Boyd for $97.80.

Mrs. Boyd was represented by Attorney F. W. Taft of Willits, while Attorney H. L. Preston appeared for S lveria. There were five witnesses who upheld the defendant's contention while two witnesses took the stand for Mrs. Boyd.

Several tried to speak at once during the progress of the hearing and Justice Crockett was compelled to rap for order repeatedly. Attorney Preston has already filed notice of appeal in the higher court, so that the case will be reopened.

FORMER INN KEEPER CLAIMED BY DEATH

Joe Ainslie, formerly of this city and until lately manager of the Riverside Inn on the Lake county road, north of Ukiah, passed away at Boonville last Thursday after a long illness. The body was taken to Point Arena for burial. He is survived by the widow, son, mother, four brothers and five sisters. Mr. Ainslie was born in Canada fifty-seven years ago and at one time conducted with great success the Anderson Valley Hotel at Boonville.

BLUE LODGE AND ROYAL ARCH TO INSTALL

Annual Masonic Event For Saturday Evening

JOINT CEREMONIAL

Craftsmen and Ladies to Enjoy Social Session After Lodge Work

The great event of the year in Masonic circles will be the joint installation of officers of Abell Lodge, No. 146, Free and Accepted Masons, and of Ukiah Chapter, No. 53, Royal Arch Masons, to be held Saturday evening, January 22, at Masonic Temple and all craftsmen and their ladies have been favored with an invitation. A social session will follow the ceremonial work and the guests will be agreeably entertained.

Past Master Hale McCowen, Jr., will be installing officer of the Lodge and these officers will be inducted to posts of honor and responsibility: Worshipful Master, Percy West Handy; Senior Warden, Neil Marion Anker; Junior Warden, Hubert James Wellman; Treasurer, Howard Bud Smith; Secretary, William Bromley; Marshal, Hale McCowen, Jr.; Sen'or Deacon, Frederick Murdock McKenzie; Junior Deacon, Oscar Louis Olsen; Senior Seward, George Frederick Kohler; Junior Steward, William Finne; Tiler, William Henry Chessall.

Past High Priest G. W. Stout will conduct the ceremonials for the Chapter and will install these officials in their respective stations: Most Excellent High Priest, William Summerfield Van Dyke; King, William Finne; Scribe, Frank Thomas Barker; Secretary, Clarence Ulmer White; Treasurer, John Henry Barker; Principal Sojourner, Charles Mifflin Mannon; Captain of the Host, Dr. George Washington Stout; Royal Arch Captain, George Pressley Anderson; Master Third Veil, Joseph Leslie McCracken; Master Second Veil, John Blaine Palmer; Master First Veil, William Bromley; Sentinel, Washington Irving Bailey.

SHERIFF CORRALS 14 BLIND PIGGERS

Sheriff Ralph Byrnes and Deputies Clay and Ganter escorted six alleged "blind-piggers" to the county seat Saturday, following their indictment by the grand jury. Those arrested were G. Valenti and A. Pollastrini, of Greenwood; John Burgeson and Wm. Hitchens, of Westport; Harry Nichols and William Grotz, of Mendocino. Grotz secured bail Wednesday, while the others were released under bonds soon after being arrested. Walter Clark and Cleve Ledger, arrested at Covelo also secured bail. Deputy Sheriff Clay brought down Arthur Harmon from Covelo Wednesday and he is now in jail. Sanford Redwine of Covelo and William Fox secured bail and were not brought here. M. D. Nolan of Mendocino forwarded his bail-bond to the sheriff's office and William Haas of Kenny and Lil Charles of Greenwood are said to have given surety for their appearance when wanted.

GOOD SHOWING MADE BY S. F. SAVINGS SOCIETY

The ninety-sixth semi-annual report of the German Savings and Loan Society of San Francisco, which appears in this issue of The Press, shows the metropolitan institution to number among the strongest banks in the State. The total assets of the Society are given as $61,849,... [illegible] ...landt, president, and George ... manager of the Society, are ... known and highly esteemed ... [illegible]

UKIAH REPUBLICAN-PRESS

OFFICIAL ORGAN OF THE BOARD of SUPERVISORS of MENDOCINO COUNTY

Issued Every Friday
C. A. WEST, EDITOR

Subscription, $2.50 per year.
Display Advertising, 25¢ an inch.
Reading Notices, 10¢ a line.
Legal Advertising, $1.50 a square.

U. S. PREPAREDNESS

THERE IS ONLY ONE WAY THAT IT CAN BE MADE A REALITY WHICH WILL BE AS VALUABLE IN TIMES OF PEACE AS ON THE BATTLEFIELD.

THERE IS NOTHING that the American people need so much as the right sort of preparedness. We are not thinking so much of army and navy—though these need looking after—as of a better and wiser ordering of our social and industrial life. That we are not undisciplined people all the world knows. But there are some among us, reacting from the German kultur, who seem to think that there is a necessary conflict between discipline and freedom. It will be no easy thing to uproot that fallacy. To those who are the victims of it, we venture to suggest that there is such a thing as self-discipline. And our people can, if they will, order their own lives without any considerable help from the government.

The highest efficiency is not that enforced by a task master, but rather that which grows out of individual initiative. But if initiative is to be of any value it must initiate something. There is a growing slackness among all classes of our people, an increasing number of men and women who are determined to live by their wits, and we can not deny that there are more people than there used to be who are satisfied to "get by." These vices are not inherent in a democracy. They are rather the result of a false development. Democracy is not necessarily inefficient. To admit that would be to admit that it was a failure.

It has been many years since the American people were called on to make any sacrifices for the nation—except the paying of taxes. For a good while now their thought has been, not of what they could do for the state, but of what the state should do for them. We do not at all mean that the old spirit of patriotism is dead, but it is certainly somewhat in abeyance. We have been thinking of our rights as against other classes and against the government rather than of our duties to both. We have seen how difficult it has been for the British government to enlist all its citizens in a vigorous prosecution of the war. Narrow people and class interests have been placed before the general welfare and the national safety. That there is something of this spirit in the country can not be doubted.

Our people must realize that just because they are freemen it is their duty to serve and support that government—and if need to give to it everything they have, even life—that was instituted and now exists to protect and defend that freedom. It is not much to ask men to serve for a time with the colors, especially as the training will do them good and make them better citizens. It is not much to ask men to pay whatever taxes may be needed to increase the armed strength of the nation. There are men in this country, who boast of their democracy, who would have the activities of American life managed on a sort of go-as-you-please plan, who resent the very suggestion of discipline and obedience, and who think that society—as well as of an army—as an unorganized mob.

In all the ways indicated the American people can make preparedness reality, and a reality that will be as valuable to them in times of peace as in times of war. Hard and intelligent work, thrift, love of country, obedience to law, devotion to study, and a willingness to sacrifice self interests to the public—what better preparedness could there be?

RURAL MINISTERS

THE PRESBYTERIAN CHURCH is maintaining a Country Life Department to train rural ministers. Nearly every denomination is doing something along this line. It is felt that young clergymen should not look at a country parish merely as a stepping stone to some larger city salary. Such good work should be done that the village can well afford to pay for it.

Country ministers used to preach long sermons about justification and election. Hearers with a taste for casuistry were interested. Others slept. The preacher spent a big share of his time in the study getting ready to annihilate the next heresy.

Some people believe the country minister should be competent to advise his people about breeding hogs as well as saving souls. That is perhaps asking one man to spread himself out too thin. Still, it is doubtful if it pays him to spend more than an hour or two a day in book study. Perhaps not so much as that. Let him get more of his illustrations from the experiences of his parishioners.

The great trouble with country life is lack of initiative. The community is disorganized. Every one works hard, and many necessary functions are not performed. If the minister does not dig too deep at books, if the rheumatic old ladies don't demand too much consolation, he should be able to boost along public causes.

The time spent in coaching an amateur play may not be wasted. He might not be contaminated by running a dance. If these entertainments keep the young people out of the rowdy dance on the street corner, they serve their day and generation. The study of the future will not be so much a room lined with books as the fields and shops and halls where men and women work and play.

But a minister must never stop thinking. He must be an originating, initiating mind. The routine worker takes to books because it is easier to borrow ideas than to create them. The minister's own parishioners have ideas, and very practical ones, too. Borrow a few of these!

TALKS ON ADVERTISING

BY NELS DARLING

(Number Four.)

A New Year's Greeting in a paper during the month of August, that that his appeared in every issue since the previous December, is mighty poor advertising. I saw this adv. in a paper in Iowa last summer. In a Missouri paper I saw garden seeds advertised and the files showed that the adv. had appeared in every issue since the previous spring. The manufacturer can talk his goods throughout the year, in season and out, but the retail merchant must tell his customers of things in season, of the goods on his shelves that he wants to sell now, and of the commodities that the consumer is going to buy because the season and his needs demand them.

A merchant walked into a newspaper office—in his hand he held an ordinary ink blotter on which was printed his name and the statement that his store was headquarters for hardware. He handed the blotter to the Editor and said "Just run this for my adv. this week." A mere business card is very poor advertising for any merchant. The few lines of space used to tell the farmer, the housewife, the business man that you have something they need will bring results in time. A description of some article in season, a line or two about its merits, its salient features, will be sure to attract attention.

Don't give yourself and the Editor the excuse that you are too busy to prepare your copy in advance. Be systematic—select some day in the week, some hour in the day for studying, thinking and preparing copy for your advertisement.

You merchants who keep your books right up to the minute, look after collections carefully and pay your bills promptly, usually have no regular time for attending to this important matter of advertising. Better put this down with the necessary duties mentioned above and give it the same attention if you wish to see a continual growth in your business.

COLLEGE ATHLETICS

THERE IS a tempest of discussion over abuses of college athletics. These questions were threshed out by the National Collegiate Athletic Association at its recent meeting, with ex-President Taft as a leading speaker. Whether the association will accomplish any positive results remains to be seen.

American youth does not enter sport for the impersonal satisfaction of the trained skill of eye and hand. It is a problem of defeating dreadful rival colleges, which must be met or disgrace accepted. If a man who is practically a professional can be captured, there are devious ways enough of passing him along. The system with which the "prep school" field is canvassed for recruits is exceeded by nothing in the line of efficiency except the recruiting organization of the German army.

Perhaps the greatest abuse is that athletic training is so much concentrated on the demigods of the varsity team, while the great majority of the students do not get systematic physical culture. Time spent yelling on the grand stands, or discussing the latest details about the pitcher's throwing arm, is not time spent in physical development.

Much could be said for a system in which college students would be required to spend a period of time daily in some active sport. Many of the boys would become so keenly interested in the problem of developing their own skill, that the interest in the welfare of the team should lose a little of its abnormal fever.

This would provide a splendid safety valve for surplus energy. It would lay up a stock of physical capacity for the strains of future years. It is a more normal kind of development than the coach trained man gets, and it would not absorb such undue attention.

TOILS OF KIDDIES

THE EXTENT to which their children have to study their lessons at home is a matter of anxiety to many parents. When a youngster finds himself up against the tough nuts of the latter part of the arithmetic, he has to do some pretty solid work. He is likely to get tired, nervous, and irritable. His parents deplore the overwork and cramming of the schools.

An experienced and gifted teacher puts it as his belief, based on many years of teaching, that boys and girls in the ninth grade of school can fairly be expected to do about an hour and a half a day of home work, but should not be expected to do more than that.

Teachers in many of the higher grade schools complain bitterly of the lack of preparation of the children that come to them. They are lame in arithmetic and write in an illiterate manner. In well conducted schools a special effort is made in the eighth or ninth grades to remedy these defects of the lower grade work. That means incesssant drill, so that performing the processes correctly becomes a matter of habit.

Where the strain and nervousness come in it principally because so many people, both children and grown-ups, are naturally inaccurate. The father and mother who set out to help the boy do those tough examples by measurements, and partial payments, are quite as likely to make mistakes as the youngster. In doing the big multiplications and divisions it is very easy to make some trifling error that will invalidate the whole process.

It excites one's sympathy to see a child having these first struggles with the obstacles and difficulties of life. But it is a necessary part of experience. Arithmetic work is a splendid training in accuracy of detail work, which is one of the best qualifications for success in any kind of career. Where children can be properly graded, so that the brighter ones can be given an amount of work equal to their powers, while the more backward ones shall not be overloaded, better results are obtained with less friction.

THE necessity of lowering the income tax exemption to $2000 is being patriotically advocated by all having incomes of $1999 and under.

THE people who pay cash for everything are firmly convinced that every bank check should be required to have an internal revenue stamp.

THIS scarcity of blue dyes will annoy the men who are not quite satisfied until they have blue shirts to go with their pink neckties.

CLEAN HANDED JOB

IT IS SELDOM THE CHAP WITH THE FLASHY CLOTHES AND THE SPARKLING MANICURE WHO MOVES THE MACHINERY OF MODERN PROGRESS AND DEVELOPMENT.

TWO MEN were discussing the other day the question of relative pay in different employments. One man was a bookkeeper and one was a locomotive engineer. Apparently the first was getting something like $2.50 a day, and the latter nearly twice as much.

"Everybody's getting pretty tired of the way your crowd is hogging it," was the way the bookkeeper put it, after his dander had risen several degrees. "It takes just as much brains to be a bookkeeper as to be an engineer, and yet you get nearly twice the pay. It raises the cost of living for everyone else."

The above mentioned dispute raised a question that this newspaper could not try to settle. About all you could say is that the two callings require two very different types of brains. One may not be superior to the other, though as things go one is in greater demand. The engineer would have mussed the other man's books in a hopeless tangle of wrong credits. The bookkeeper would scarcely have known the belt rope from the steam gauge.

Not many years ago bookkeeping jobs were deemed more gentlemantly. A bookkeeper could belong to select clubs from which the grimy-handed engineer was excluded. But now the presence of women in clerical work has lowered wages. Anything that can be done with pen, ink and typewriter, women can do as well as men, and often with a more methodical accuracy.

The trend of the times is to drive men into more constructive work, even if a "biled" shirt is discarded for overalls. The man who grapples at first hand with steam and steel and electricity usually gets higher pay than the man who sits in an office and who merely records the things that other men have done.

Wherefore, don't be afraid to get your hands dirty, boys! Remember that it's a world of dirt and dust and smoke. The farther away you get from all the grime, the less your share of its reward is likely to be.

FARMERS have discovered that a silo, under certain conditions, will distill whisky. This in dry States may rock prohibition to its foundations.

PEOPLE of this latitude may now concede that Mr. Bryan, sojourning in his Florida citrus grove, is not without a degree of sound judgment.

HAVING bought the Eastland for a training ship, the Illinois naval reserves prove that they are afraid of nothing that floats—or turns over.

HERE is where the dauntless optimist pauses to remark that the sun is already on the journey back toward the long days of June.

EUROPE has taken the most radical cure for its overcrowding.

WHO would have supposed that the peace dove wears spurs?

VILLA, for one, appears to be out of the trenches and "back to the hills" where his former successes had births.

MOST of us would just as soon have a mollycoddle winter without severe temperatures.

STEADILY the war is spreading in Asia and it is a longer route to America that way.

Treat Coughs and Colds At Once

Dangerous Bronchial and Lung Ailments Often Follow Neglected Colds.

Dr. King's New Discovery Instantly Relieves and Breaks Up the most Stubborn and Hard Colds.

We catch cold because our system has become weakened and finds itself unable to throw off the Cold germs. Nature in some cases will effect a cure; but generally, without aid we get worse. How much wiser to help nature fight and expel these cold germs! For this purpose there is no better remedy than Dr. King's New Discovery. It is composed of Pine Tar mixed with laxatives and healing balsams. It is antiseptic. The instant Dr. King's New Discovery comes in contact with the germs, they die or leave. Your cough lessens, the irritation is soothed, and you begin to get better at once. Don't take the risk of serious sickness. Take Dr. King's New Discovery. In use over 45 years and guaranteed all the time. All druggists.

Northwestern Pacific Railroad Company

TIME TABLE EFFECTIVE OCT. 31,1915.

From San Francisco Toward Eureka (read down) Daily Train No. 2	Daily Train No. 4		Toward San Francisco From Eureka (read up) Daily Train No. 3	Daily Train No. 1
7:15 A.M.	3:15 P.M.	(Lv.) San Francisco (Arv.)	11:35 A.M.	8:05 P.M.
10:18 A.M.	6:25 P.M.	Geyserville	8:27 A.M.	4:59 P.M.
10:37 A.M.	6:44 P.M.	Cloverdale	8:08 A.M.	4:39 P.M.
11:13 A.M.	7:23 P.M.	Hopland	7:25 A.M.	3:58 P.M.
11:44 A.M.	7:58 P.M.	Ukiah	6:55 A.M.	3:30 P.M.
12:55 P.M.	9:15 P.M.	(Arv.) Willits (Lv.)	5:35 A.M.	2:10 P.M.
1:20 P.M.		(Lv.) Willits (Arv.)		1:40 P.M.
1:50 P.M.		Longvale		1:08 P.M.
2:21 P.M.		Dos Rios		12:32 P.M.
4:35 P.M.		Fort Seward		10:20 A.M.
7:20 P.M.		(Arv.) Eureka (Lv.)		7:30 A.M.
7:30 P.M.		(Lv.) Eureka (Arv.)		7:20 P.M.
7:55 P.M.		(Arv.) Arcata (Lv.)		6:55 A.M.

JOINT BIRTHDAY FOR BANK OFFICIALS

When two men as closely associated as Cashier Arthur Tracy and Assistant Cashier William Bromley of the Savings Bank of Mendocino County select the same day as a birthday, there is apt to be a conflict, but strange to say only harmony resulted, although Mr. Tracy intimated that he had preempted the natal day before his side-kicker ever thought of such a thing and that Mr. Bromley had shown a surprising lack of originality in picking out the same day on which to make his first appearance on any stage. Both gentlemen succeeded in celebrating their joint birthday to their satisfaction and deny the soft impeachment that they are twins, even though they are caged together at present.

Mr. Tracy states that he enjoyed jack rabbit for his birthday dinner, while Mr. Bromley feasted on chicken. Both are native sons of the Golden State, Alameda county being the birthplace of the former, while the latter hails from San Benito county. The bank cashier came to Mendocino county in June, 1876, so the scribe guesses that he grew up with the country. Our congratulations, gentlemen, and long may you live and prosper.

Palace Hotel.
UKIAH
Frank Sandelin, Prop.

Annex Recently Completed

Eighty Rooms—25 with bath—6 with Shower Bath.

Telephone in Rooms. Steam Heat Throughout.

Auto Bus Meets all Trains.

NO RAISE IN RATES

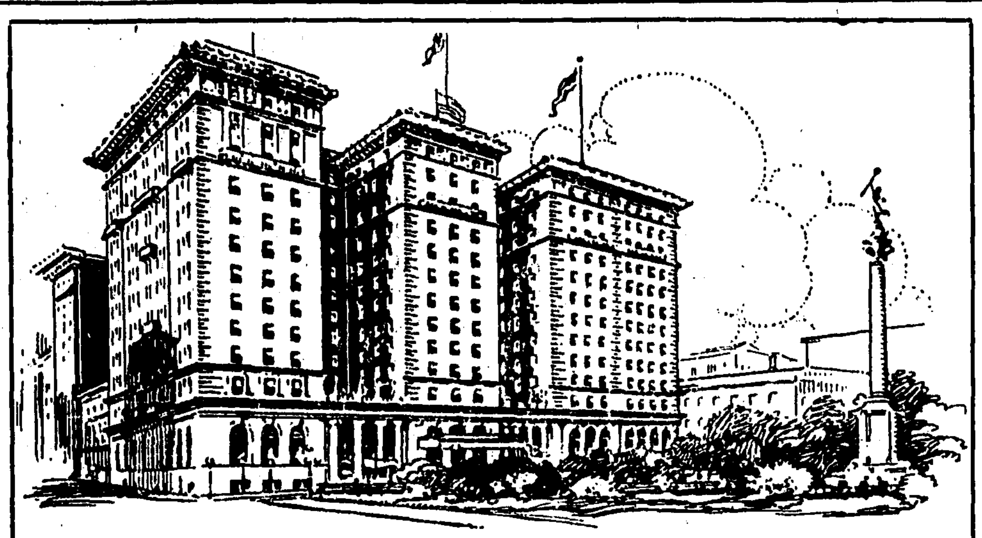

HOTEL ST. FRANCIS
SAN FRANCISCO
1000 ROOMS—LARGEST HOTEL IN WESTERN AMERICA
IN THE CENTER OF THE CITY'S LIFE AND COLOR
EUROPEAN PLAN—$2.00 PER DAY AND UP
Management—James Woods.

Furniture, Rugs

Now that the holidays are over it is time to consider the addition of a nice piece of furniture, a carpet or a rug for the house. Call in & look over our stock.

J. W. Eversole
"For Quality"

Mothers! Your cares in comforting the aches and pains of the family from youth to old age, are lessened when you use this old and trust-worthy remedy—

Sloan's Liniment

Bruises—Rheumatism—Neuralgia

Mothers: "Keep a bottle in your home"

Price 25c., 50c. and $1.00

REDWOOD MILLS HOPE FOR GOOD '16 SEASON

January Starts Sawmills A-Booming With A Brisk Business

MENDOCINO IS KING

Fort Bragg Leads County Ports and Shipped Ten Cargoes to S. F.

The first fortnight of January is remarkable for the great impetus in the lumber industry and the new year promises to be most prosperous for the saw mill men in the same degree that 1915 was an off year. Mendocino county is more than maintaining its lead in redwood shipments and the receipts at San Francisco from our county ports total half-as-much again as Humboldt and Del Norte counties combined or 6,951,000 as compared with 4,626,000 from the two ports of Eureka and Crescent City.

The redwood figures from the Mendocino county ports are illuminating to the doubter, so we give them as follows:

Albion	1,394,000
Caspar	1,275,000
Fort Bragg	2,788,000
Greenwood	424,000
Mendocino	1,070,000
	6,951,000

There were twenty-three cargoes and these ranged from 125,000 feet to 625,000 feet, being credited to the ports as follows: Albion, 4; Caspar, 2; Fort Bragg, 10; Greenwood, 2; Mendocino, 5. There is a world-wide demand for redwood lumber and there are many prophets who predict that the entire year will be marked by busy times in the sawmilling industry. Here's hoping!

FINE CHICKENS AT THE STATE FAIR

The annual chicken show of the State Poultry Association was held last week at Sacramento and attracted a large number of visitors, while the exhibitors showed a record-breaking number of fine birds. Among the exponents of thoroughbred stock were the following from the coast counties: Hon. Hale Prather, Ukiah; Cliff Harvey, Cloverdale; Fred J. Kinley, Healdsburg; Frank Powell, Santa Rosa, and a host of others. The number of exhibits exceeded those of any similar show held heretofore and the quality of the birds shown was above that of most poultry shows of the West, showing a vast improvement in breeding stock in recent years.

The Barred Rocks were the star performers of the show and Fred J. Kinley captured second and third prizes in high-bred stock. County Clerk Hale Prather won two prizes, being third with his cockrel pen and fifth with pullet pen. The competition was exceedingly keen and there were many fine entries in these two classes.

UPPER LAKE PHONE LINE ELECTS NEW OFFICERS

The annual meeting of the Upper Lake Telephone Association was held last week and these officers were elected: President, J. D. Mason; Vice-President, Sam Jones; Secretary, Herbert Sneed; Treasurer, P. W. Polk. Reports of officers showed a very satisfactory year.

ADVERTISED MAIL MATTER

The following is a list of unclaimed mail matter advertised by W. B. Hagans, Postmaster of Ukiah, for the week ending January 17, 1916, and sent to the Division of Dead Letters, Washington, D. C.:

Mrs. Mattie Akin, Miss Fern Brown, Mrs. Wm. Bonsall, Miss Catherine Cox, H. A. Fairbanks, Fred Colgert, James, José, L. W. Kelsey, Harry Ragsdale, Henry Thompson, Miss Amy Williams.

WHAT CATARRH IS

It has been said that every third person has catarrh in some form.

Science has shown that nasal catarrh often indicates a general weakness of the body; and local treatments in the form of snuffs and vapors do little, if any good.

To correct catarrh you should treat its cause by enriching your blood with the oil-food in Scott's Emulsion which is a medicinal food and a building-tonic, free from alcohol or any harmful drugs. Try it.

Scott & Bowne, Bloomfield, N. J.

Prince Albert is such friendly tobacco

that it just makes a man sorry he didn't get wind of this pipe and cigarette smoke long, long ago. He counts it lost time, quick as the goodness of Prince Albert gets firm set in his life! The patented process fixes that—and *cuts out* bite and parch!

Get on the right-smoke-track soon as you know how! Understand *yourself* how much you'll like

PRINCE ALBERT

the national joy smoke

It stands to reason, doesn't it, that if men all over the nation, all over the world, prefer P. A. that it must have *all the qualities* to satisfy your fondest desires?

Watch your step! It's easy to change the shape and color of unsalable brands to imitate the Prince Albert tidy red tin, *but it is impossible* to imitate the flavor of Prince Albert tobacco! The patented process protects that!

Men, get us right on Prince Albert! We tell you this tobacco will prove better than you can figure out, it's so chummy and fragrant and inviting all the time. Can't cost you more than 5c or 10c to get your bearings!

Buy Prince Albert everywhere tobacco is sold—in toppy red bags, 5c; tidy red tins, 10c; handsome pound and half-pound tin humidors—and—in that classy crystal-glass pound humidor with sponge-moistener top that keeps the tobacco in such great trim!

Copyright 1916 by R. J. Reynolds Tobacco Co.

R. J. REYNOLDS TOBACCO COMPANY
Winston-Salem, N. C.

OLD SHINPLASTERS ARE WORTH MUCH IN MODERN MONEY

CITY TREASURER ROLLER POSSESSES ANCIENT CURRENCY WHICH HE PRIZES HIGHLY.

City Treasurer Julius Roller strolled into the Savings Bank of Mendocino County Tuesday morning to examine some papers in his safe-deposit box and as he started to leave, turned to Cashier Tracy with the remark that he had a collection of United States money that could not be duplicated by any bank in the county. This somewhat rash statement aroused a little doubt for the "watch-dog of the city treasury" is sometimes inclined to josh when not on official business and the bank officials requested to be shown. Mr. Roller produced sixteen ancient shinplasters which he purchased sixteen years ago and would not sell for sixteen times their cost. This collection of war-time currency includes one 3-cent bill, one 15-cent bill, three 5-cent bills, three 10-cent bills, four 25-cent bills, and four 50-cent bills. The bunch of bills totaled $3.63 in face value while their real value might be that many dollars.

The three-center was good only for postage stamps while the others were valid for customs, taxes and every other purpose that demanded legal tender. The engraving on all this fractional currency is as fine as that on the larger bills and both sides were printed, the obverse being the familiar (to some of us), green that gives them the name of greenbacks. All were issued during the dark days of the Civil War when the government credit was strained to the utmost.

Mr. Roller also has a half-dollar that was minted in 1806 and is in a good state of preservation notwithstanding it has commenced on its second century. He cherishes a silver ring of the Queen of Spain, having a crown on the inside.

CHICO NORMAL PLANS MATURING

The plans of the Chico State Normal school, to hold a summer session, are maturing.

The board of trustees of the Chico Normal will decide upon the matter, at their regular meeting on January 27.

Inquiries have come from experienced teachers all over the state, who desire to take advantage of this opportunity to receive the best methods of teaching hygiene and health, art, music, primary handwork, primary reading, spelling and writing.

Regular Normal credit will be given for all completed work.

It is proposed to hold this session at Upper Soda Springs, Shasta County.

GRAPE GROWERS WILL EDUCATE PROHIBITIONISTS

The wine men of Sonoma county have started a campaign for the education of citizens in opposition to prohibition and a meeting was held at Healdsburg Saturday when C. E. Bundschu, a member of the committee of wine men who visited Washington recently in the interests of the wine industry, made a report of what had been accomplished at the National Capital. This committee will draft a bill for presentation to Congress which will raise additional revenue without imposing any extra tax on the grape grower. The Sonoma County Grape Protective Association passed resolutions declaring that the two prohibition amendments which are to be voted upon next November will ruin the grape and wine industries which have been fostered by the State and Nation since 1862. The association also voted to secure funds for the educational campaign which it is hoped will swamp the prohibition cohorts.

SUMMER SCHOOL CONFERENCE HERE ON MARCH 29

Arthur C. Gunn, Sunday School Missionary for the Presbytery of Benecia, was a Ukiah visitor Tuesday to arrange for a conference of Sunday School workers to be held at the local Presbyterian Church on the vening of March 29. The Board of Education of the Presbyterian Church is contemplating organizing a Summer School for religious work in California and hopes to begin active work in this line during the coming season.

Mr. Gunn is considering the location of Lakeport in Lake county, and Guerneville on Russian River, on account of the aquatic sports as boating and fishing can be enjoyed. A portion of each day will be devoted to outdoor enjoyments while the course of study will include Sunday School work and all work for young people.

SANTA ROSA POLITICAN NAMED IN McCOWEN CASE

Attorney General U. S. Webb, at the request of District Attonrey Hale McCowen, Jr., has appointed Former Assemblyman William F. Cowen, a Democratic war-horse of Santa Rosa for many years, as special prosecutor in the grand jury charges against Former County Clerk Hale McCowen, Sr. Mr. McCowen has retained Attorneys Preston & Preston and Robert Duncan to represent him in the hearing.

PERFECTION
EDISON DIAMOND DISK
PHONOGRAPHS
At JOSEPH'S

CANCER
POSITIVELY CURED
I WILL GIVE $1000
If I FAIL to CURE any CANCER or TUMOR I treat before it POISONS deep glands or attaches to bone
NO KNIFE, NO PAIN,
NO PAY UNTIL CURED
WRITTEN GUARANTEE
No X-Ray or other swindle. An Island plant makes the cures
A TUMOR, LUMP or SORE on the lip, face or body long is CANCER
120-PAGE BOOK Sent Free
Testimonials of 10,000 CURED; Write to some.

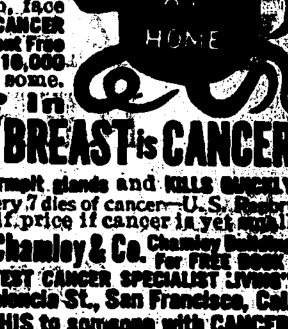

A LUMP in WOMAN'S BREAST is CANCER
It poisons deep armpit glands and KILLS QUICKLY
One woman in every 7 dies of cancer—U. S. Report
Poor cured half price if cancer is yet small
Address Old Dr. Chamley & Co. Chamley Building For FREE BOOK
40 Years "GREATEST CANCER SPECIALIST LIVING"
434 & 436 Valencia St., San Francisco, Cal.
KINDLY MAIL THIS to someone with CANCER

R. L. HUTCHISON
Undertaking and Embalming
Largest and finest funeral parlors in the county free of charge. Lady assistant when required.
Phones: Office 775, Residence 651.

PERSONAL!

Millville Cal.—"I wish to tell you that I have used Dr. Pierce's Golden Medical Discovery in my family for 20 years. We have had a doctor called in but once during that time. I have a family of ten children, all well and hearty, for which, to a great extent, we owe thanks to you and your 'Golden Medical Discovery' and 'Pellets,' which we use when sick."—Mr. C. W. Pawley.

THE NEWEST REMEDY
FOR
Backache, Rheumatism and Dropsy.

Kidney, Bladder and Uric Acid troubles bring misery to many. When the kidneys are weak or diseased, these natural filters do not cleanse the blood sufficiently and the poisons are carried to all parts of the body. There follow depression, aches and pains, heaviness, drowsiness, irritability, headaches, chilliness and rheumatism. In some people there are sharp pains in the back and loins, distressing bladder disorders and sometimes obstinate dropsy. The uric acid sometimes forms into gravel or kidney stones. When the uric acid affects the muscles and joints, it causes lumbago, rheumatism, gout or sciatica. This is the time to try "An-uric," the new discovery of Dr. Pierce for Kidney trouble and Backache. Neglected kidney trouble is responsible for many deaths, and Insurance Companies examining doctors always [illegible] of an applicant before a policy is issued. If you wish to know your condition, send a sample of your water to Dr. Pierce's Invalids' Hotel [illegible] and describe your symptoms [illegible] examined [illegible] and Dr. Pierce [illegible] Physicians [illegible]

PEOPLES EXCHANGE

ONE CENT PER WORD FOR ONE TIME; TWO CENTS PER WORD FOR THREE TIMES; THREE CENTS PER WORD FOR SIX TIMES REALESTATE ADS TWO CENTS A WORD A MONTH. CASH TO ACCOMPANY ORDER MINIMUM 50 CENTS.

FOR SALE

For Sale—Gentle horse, 10-years old, work anywhere; good buggy and harness. Horse sold alone if wanted. Bargain. 303 Thompson St. 32-3t.

For Sale—Strawberry plants, Klondike and Aroma, drought resisting, heavy bearers. 100, 75c; 500, $2.50; 1000, $4.00 by parcel post. O. A. Butterfield, Ukiah. 32-6t

For Sale—Four horses and work harness, or will trade for Holstein cows. Address Val C. White, Talmage. 27-tf.

For Sale—One span of horses weighing about 1600 pounds. Also horse weighing 1250. Will sell for cash or will trade for stock cattle. Inquire of Finnish Colony, Redwood Valley, phone 188F3. 31-6t

For Sale—White Holland turkey hens. Inquire of Mrs. D. F. McKinley, R. F. D., phone 38F11. 30-tf.

For Sale—10 acres 1¼ miles south of Ukiah on highway, young walnuts, and prunes and grapes, fine family orchard and vineyard. Good well of water. Good house, tank house, barn, chicken coops, etc. Price and terms right. Enquire of owner. E. O. Warner, R. F. D. No. 1. 30-4t.

For Sale—Young turkey hens. Phone 98F11. 30-tf.

For Sale—1914 two-speed, twin-cylinder Indian motorcycle; tandem and full equipment. Banker's Garage. 30-tf.

For Sale—Alfalfa and mixed hay, $12 per ton; Buff Orpington and White Wyandottes; French Walnuts, 16c. A. O. Carpenter. 27-tf.

For Sale—Young Plymouth Rock chickens for table use, also Plymouth Rock pullets for sale. Phone 98F11. 29-tf.

For Sale — Thoroughbred Poland-China boar. Address, Earl Ford, Ukiah, Cal. 29-tf.

FOR SALE—1913 Ford touring car, $175; Chalmers roadster in first class condition, price $350; one 1912 Buick touring car, just overhauled and mechanically as good as new, price $350; one 1913 Metz roadster, price $100. BANKER'S GARAGE.

For Sale—Choice Barred Rocks Cockrels for breeding; $1.50 and $2.50 each. See Hale Prather, S. State St. 27-tf.

For Sale—Four horses, two horse wagon, work harness, double-buggy harness, light buggy with pole, plow, harrow and cultivator. Address Val C. White, Talmage. 27-tf.

For Sale—Apple trees. Home grown choicest varieties free from insects and disease. August Gossman, Philo, Cal. 17-tf.

WANTED

Wanted—Young woman desires position with family without children. Address XX care of this office. 32-2t

Wanted — Turkey hens; or will trade for hogs. Mrs. B. A. Brown, Calpella. 32-tf.

FOR RENT

For Rent—Farm at Philo, Anderson Valley. Good house, barn and other buildings. Wood and water. For terms, address John W. Long, Willits, Cal. 32-2t.

For Rent—A cottage of five rooms and bath, barn and orchard. Address 425 N. Main street. 30-3t.

For Lease—For 5 years, small ranch with good house, barn, garden, wood and water. Terms $7.50 per month. Julius Lelesy. Enquire of F. O. Scott, Calpella. 30-3t.

MISCELLANEOUS

Important Notice—Seleritos Powders cure rheumatism and backache. Price by mail 25c. Blackman Drug Co., San Francisco. 32-6t.

REAL ESTATE—If you want to sell, exchange or buy real estate or a business, communicate with THE MUTUAL EXCHANGE BUREAU, 660 MARKET ST., RM. 302, San Francisco, Cal. We charge no commission, Property owner charged $1 per month, for bringing notice of property to attention of hundreds of parties. Send for free lists. 31-4t

The law requires lamps on all rigs after January 1, 1916. You can get all kinds at Van Nader & Hawn's. U. A. S. Co.

If your machine does not sew, call W. H. York, who can furnish anything from a new machine to a needle, and repair the old one. Phone 332. Box 571, Ukiah. 33-tf.

EPH. WEISS, the expert refracting optician, will be in Ukiah at the Hotel Cecille on February 9. Permanetnly located in the Whitney Bldg., 133 Geary St., San Francisco. 31-4t.

UKIAH PROTESTS REFEREE'S DECISION

Basket Ball Game With Mendocino Appealed to C. I. F. Head

BY LUCILE CLELAND

The basket ball game with Mendocino high school came off Saturday night as scheduled. The visiting team made the trip over in an auto stage and were entertained by the boys at their various homes. Daniels, who graduated from the Mendocino school, and who is taking a post graduate course, came as referee, while Bud Chessall asted as chaperon. The Mendocino boys played a good game, if one enjoys a dirty deal. Daniels, the referee called 17 fouls on Ukiah, but left Mendocino's chart clean. Bill Connolly, as umpire, gave the coast team quite a few pointers in 1916 rules, greatly to the astonishment of the fog eaters. At the end of the second half one of our men, having four personal fouls, was replaced by German, who fought with the determination similar to his fatherland. When time was called the score was 27 to 18 in Mendocino's favor.

Not Howling Because Hit

A strong feeling arose among the spectators during the game and it grew so that the boys at least decided to protest the game. The boys were slow in taking th's step fearing that a feeling might exist in the hearts of a very few that we are howling because we were hit. Well, we were hit, but it has always been our policy to fight in the open and not throw pebbles from around the corner or high up in a tree. The boys have written to Ralph Bergen of the N. W. S. and have placed a protest before him. As yet no word has been received.

Sebastopol won the game played with San Rafael last week. If we win our protest we play Sebastopol for the championship of the league.

Penny Scott is especially happy this week. It is rumored that his older brother, Russell, has added 71 pennies to Lester's 42, so that at the time school is out, he will be able to do the leap year stunt, if not before.

Graduated in Matrimony

The Senior class lost one of its most popular as well as studious member a few days ago with the marriage of Geraldine Stanley and George Ward. The [illegible] came as a great surprise at school as only a few knew than an engagement even exister. Pete is wondering how he is to recover his medal.

Hamby Ford was absent from school Wednesday. Some one said that he was detained at the "White House."

The regular meeting of the Parent Teachers Association was held in the high school building last Thursday. A large number of the members were present and the usual business was carried on. Miss Haile's vocal class rendered a few numbers during the fore part of the hour.

Paul Mathews, one of our basket ball stars, had the misfortune of breaking his ear drum during practice last week.

Mr. Thurston, local electrician, visited school Wednesday morning, repairing the electric bell.

Boys Are Leap Year Housekeepers

Grant and Howell of the Freshman class are chief housekeepers at the training house this week. The boys are doing good work and show good chances of obtaining steady work throughout the Leap Year season.

The first girls' basket ball game of the season will take place tonight at the local hall between our team and Willits. The girls have practiced faithfully throughout the year and stand good chances of winning.

Surprise the Newly-Weds

Several high school girls made up a party and called on Mr. and Mrs. Russel Ford last Tuesday night. The newly-weds were quite surprised and all report a most enjoyable evening.

The "K" Club will give another of their most enjoyable dances tomorrow night at Odd Fellow's Hall. This dance holds a surprise in store for all who attend.

Eloquence to Sway Multitudes

Miss Leila Gibson is to be chairman of the Lyceum program this afternoon. This meeting will probably be one of the most educational as well as humorous ones of the year. The chairman will speak on the San Diego Exposition and will no doubt make it very interesting as she spent six weeks viewing the wonders of the southern exposition. With the coming

(Continued on page 5, column 4)

OUR STORE BLOSSOMS INTO WHITE FOR THE JANUARY WHITE EVENT

Women who look for nicety and quality, with economy in price will not miss this great occasion to buy undermuslins, Etc.

We have never had such a superb selection in all the years of this business. Materials are better, making is finer; styles are prettier and prices are less. All this we will prove to you when you get here Friday.

A Big Variety of Styles

GOWNS, DRAWERS, CORSET COVERS, SKIRTS, PRINCESS SLIPS AND COMBINATIONS

made of the finest quality, Long Cloth, Nainsook, Crepe Cloth and Cambric. Beautifully trimmed with lace, embroidery and ribbons; arranged for easy selection into——

Four Wonderful Price Groups

19¢ | 48¢ | 93¢ | $1.15

Also other styles and qualities in wide range of prices up to $3.

Embroideries at 50 to 75 per cent Savings

Fine Swiss and Hamburg Edgings, Insertions and Headings

Three Price Groups

Including values up to $1.00 the yard

9c | 18c | 35c

BEGIN YOUR SPRING SEWING NOW

Don't wait for hot weather—this White Sale event offers you Splendid economies on buying.

NAINSOOKS——CAMBRICS——MUSLINS

NEW SPRING GINGHAMS NOW ON SALE

UNPARALLED BARGAINS

in a final

Clean Up of Winter Stocks Women's Suits

This Seasons Styles Values up to $37.50 **Your Choice $9.95**

FORMER SEASON STYLES

Women's Coats, Special.....$5.00
Girl's Coats, Special.....$2.50
Women's Separate Skirts.....$1.50

Fancy Silks

75c to $1.50 Values—Extra Special.....49c

Silk Petticoats, One Third Off Regular Prices.

Hosiery at Great Price Reductions

Odds and Ends, Women's and Children's Knit Underwear—Goes For Half Price.

Scores of Other Lines Too Numerous To Mention In This Space.

The City of Ukiah

H. MARKS, Prop.

February Delineator and Butterick Patterns Now on Sale

SUPERVISORS NAME 1916 TRIAL JURORS

Following is a list of trial jurors selected by the Board of Supervisors for the ensuing year:

UKIAH—J. L. Orr, J. L. Brown, Clabe Bartlett, J. L. Charlton, J. H. Carothers, E. A. Eversole, M. L. Gibson, W. Heryford, H. A. Keller, G. Lambert, E. B. Ball, Ed. Porter, J. W. Phagan, J. S. Huntley, J. W. Ricker, W. A. Smith, D. C. Smith, J. L. Taylor, G. H. Wyckoff, E. G. Busch, W. Brown, T. M. Cleland, D. J. Collier, B. Edwards, G. L. Hamer, S. P. Isbell, V. C. McClure, S. S. McGarvey, G. C. McGimsey, F. L. White, A. Malpas, T. J. Peterson, G. W. Richardson, P. Rudd, E. L. Waldteufel, Z. G. York, F. F. Adams, A. C. Bowles, T. W. Cox, E. J. Duncan, John Cunningham, E. W. Dutton, W. M. Ford, T. C. Farrance, Peter Huff, Bob Jones, L. E. Lynch, J. M. Luce, W. T. McGarvey, E. C. Metcalf, Chris Norgard, A. L. Romer, Lee Roney, Lewis Ruddick, C. B. Scott, F. C. Van Nader, W. L. Wallace.

CALPELLA—Bud H. Copsey, James Alfred Ford, Enoch Hurt, Alfred Perry Hill, Guy Peter Joslin, Olin Perry Wells.

POTTER VALLEY—J. R. Adams, A. P. Bevans, W. M. Dickey, W. Eddie, J. E. Gilliland, J. Gavin, T. D. Hughes, R. W. Pickle, G. M. Smith, J. M. Thornton, V. S. Thornton, W. T. Van Cleave, W. T. Eddie, S. O. Holmes, Jr.

HOT SPRINGS—Chester McKay, A. N. Poe, M. J. Sutton, C. E. Weger.

UKIAH, care of Potter Valley Stage—R. E. Angle, J. J. Busch, M. Bowen, C. A. Busch, M. A. Christy, R. L. Cleveland, A. J. Dowling, G. E. Hunt, W. F. Lawrance, E. C. Rawles, J. W. Rich, L. Heckendorf.

WILLITS—L. S. Baechtel, M. Leak, W. M. Lewis, Fred Sharp, Fred Whited, R. C. Baker, H. W. Drenkel, F. K. Guion, Arthur Guslander, W. R. Gardner, L. B. Hanson, L. C. Hill, P. H. Hardin, J. W. Hellesoe, J. C. Harriman, Alonzo Irvine, A. J. Mayfield, V. E. Frost, Patrick Murphy, L. A. Moxley, E. W. Mead, H. L. McElroy, Jack Payne, C. E. Palmer, C. F. Page, Ed. Roberts, V. W. Rogers, J. W. Rupe, D. L. Sawyers, R. A. Shimmin, J. F. Wagner, F. W. Harmon, F. A. Bohn, A. J. Cornett, T. E. Fulwider, W. M. Muir, L. S. Neighbor.

LAYTONVILLE—H. F. Britt, J. E. Branscomb, R. V. Betts, Edward Dyer, T. H. Dill, James Emery, Grant Vassar.

COVELO—E. R. Bauer, D. P. English, G. W. Goforth, Ed. Gibson, Walter Hargrave, C. L. Hemenway, E. H. Long, W. F. McCombs, W. S. Osborn, G. E. Purcell, J. G. Short, L. B. Tuttle.

DOS RIOS—Phillip Robbins, Vinson English, H. H. Beard.

COMPTCHE—F. C. Chance, J. H. Deitz, F. F. Dunn, D. D. McArthur, Walter Kerry, Walter W. Mack, W. H. Oppenlander, F. C. Smith, R. D. Russell, R. C. Tyson, Hans Ottoson, F. L. Jeffries.

CASPAR—S. B. Colburn, David Gordon, G. N. Zavitz, T. F. Cargile, J. A. Daniels, H. A. Reynolds, M. A. Nolan, W. A. Fratis, J. W. Todd, J. E. Hanson.

CLEONE—C. W. Taylor, August Johnson, A. A. Johnson, R. S. Lydick, S. E. Pullen, C. H. Cretzer, Maurice Carey, P. F. Tyson, F. A. Bates.

LITTLE RIVER—John Gordon, Thos. Ellison, E. F. Barff, W. S. Pullen, Andrew Escola, A. F. Miller, J. A. Barton.

MENDOCINO—W. W. Adams, H. G. Brown, H. H. Brown, Robert Bodell, P. R. Donohoe, G. A. Dodge, W. H. Flood, J. W. Dillingham, Perley Maxwell, J. H. Heisel, R. M. Hayter, A. D. Pullen, R. A. Valentine.

PUDDING CREEK—L. D. Cook, John Hyman, C. B. Perry, J. W. Toll.

WESTPORT—Wm. Hitchens, C. A. McFaul, J. B. King, O. C. Lynch, A. B. Snider, G. H. Gordon, H. M. Sherwood, H. P. Hanson.

NOYO—J. H. Orr, T. U. Sallinen, G. J. Handley, John Ylitalo, D. F. Parrish, T. F. Simpson, J. A. Woodward, L. J. Henderson, James Rowe.

ALBION—V. R. Herbert, F. B. Severance, Robert Mills, W. H. Bennett, M. W. Edwards, J. C. Boyd, A. T. Hayter, J. M. Newgard.

FORT BRAGG—C. J. Cavanagh, J. J. Carpenter, W. G. Dixon, H. J. Dellert, P. W. Gray, W. S. Harmon, O. L. Johnson, H. W. Little, C. W. Mero, E. J. O'Conner, E. J. Racine, R. D. Swales, J. H. Shibley, A. J. Colberg, J. H. Hopkins, W. J. Nicholson, W. S. Sanders, August West.

NAVARRO — Mathew Reilly, H. R. Scott, W. A. Clow, J. H. Dilling, E. E. Eldredge, Edward Dillingham, Geo. W. Perry, Robert W. Sullivan.

ORNBAUN—L. T. Hotell.

HOPLAND—D. E. Pardee, H. A. Thompson. J. K. Allen, L. C. Faught, W. L. Dooley, H. M. Brookes, Allen Cooper, George Daw, H. E. Fleming, D. J. Henderson, J. S. Howell, P. H. Hopper, Robert Buckman.

BOONVILLE—H. E. Burger, D. E. Babcock, W. H. Clay, Ed. DeYoung, E. E. Farrer, Edwin Hogan.

PHILO—Henry Nunn, T. B. Cook, R. W. Daw, Lewis Dutro, B. C. Gowan.

YORKVILLE—H. E. Burger, R. C. Melville, G. W. Rector, L. E. Ledford.

CLOVERDALE—H. E. Root, C. S. Shortbridge, T. E. Murray, M. M. Ingram.

POINT ARENA—Richard Dennen, Jack Kingren, Wm. Hendricksen, Courtney Kendall, Robert Spence, Chester Christensen, Mikel Iversen, H. B. Scott, James R. Taylor, Henry Williford.

GUALALA— William Walsh, Bert Lucckerretti, William Salsey.

FISH ROCK—Arthur Brandt, James McMullen, Carl St. Ores.

MANCHESTER — Ernest James Cuthbertson, Silvie DeCarli, Gustave Jahnigan, Gustave Reinking.

BRIDGEPORT— John Walsh, Howard Bishop, John Bishop.

ELK—John Conway, Jr., William Dougherty, William R. Hale, John Kenny, Chas. McMaster, Geo. W. Thurston, James Pullen, Cole Buchanan, Matts Anderson.

MOUNTAIN VIEW — Libby N. Campbell, Francis M. Piper.

ROLLERVILLE — Walter Craig, Frank Brigden.

HOPPER IS IMPROVING REDWOOD VALLEY FARM

Henry Hopper, local banker and capitalist, is making extensive improvements on his farm in Redwood valley and has a large crew of men, under the direction of Ike Burke, at work. New feneing is being built on the ranges and sections of the foothills are being blasted and cleared to make ready for cultivation.

Deputy Clerk Mark Carpenter, Volney Van Dyke, William Connelly and Mort Eilers have joined other parties of fishermen on Eel river.

Mr. Robert H. Norris, No. 1333 Henry St., North Berkeley, Cal., writes: "We have never had any other medicine but Peruna in our home since we have been married. I suffered with kidney and bladder trouble, but two months treatment with Peruna made me a well and strong man. My wife felt weak and was easily tired and was also troubled with various pains, but since she took Peruna she is well and strong."

Send For Free Sample

RODNEYS STOMACH & LIVER PILLS And enjoy the nicest, gentlest liver and bowel cleansing you ever experienced. Better than salts, oil or calomel. Do not gripe. Satisfaction guaranteed or money refunded. The greatest pill in the world. Send now and be convinced. By mail 25c per box.
RODNEY MFG. CO.
80 Ellis St. San Francisco, Cal.

NOTHING LIKE THEM.

Mr. Snider: Sir: Just a line in regard to your liver pills:

After using your pills I must drop you a line to say that of all the pills I have advised my patients to take I have never seen any pills from which they get as good results as your pills, and I highly recommend them to anybody who is suffering from liver complaint, indigestion or bowel trouble of any kind.

Yours, PROF. G. BRAUN,
Formerly of Fetters Hot Springs, now of 80 Ellis Street, S. F.

Ukiah
Cleaners & Dyers
South School St.
Next to Masonic Hall
PHONE 243

High School Boys and All Other Boys CAN Get Rid of Those Pimples and Blotches by Using Dry Zensal. Ask Morris and LeRoy About Dry Zensal and Moist Zensal.

SNAPSHOTS AT THE WEEK'S LOCAL NEWS

Mr. and Mrs. W. E. Crawford journeyed to Santa Rosa Monday to attend to legal matters in connection with the estate of Mrs. Crawford's father, Mr. Taylor, who died about a month ago at Bodega in Sonoma county. Mrs. Taylor met them at the county seat and another daughter came from Santa Cruz to attend the family conference.

The Three Grand Prizes (The Highest Awards) given the Columbia Graphophones and Grafonolas at the Panama-Pacific Exposition. Morris & LeRoy are the Ukiah agents.

N. W. Kent, a progressive dairyman of Mendocino, was a guest this week at a leading San Francisco hotel, combining business and pleasure in his visit to the metropolis.

Fashions may change, times grow better or worse, friends come or go, but Old Gilt Edge Whiskey remains the favorite.

J. L. Felton of Willits is enjoying a visit with his Santa Rosa relatives, Mr. and Mrs. Henry Haehl and Mr. and Mrs. Wesley Hopper. He plans to remain for an indefinite time and has made many friends in the Sonoma county seat.

January White Sale now going on at the City of Ukiah.

Mr. and Mrs. J. W. Long of Willits were registered Saturday at the Palace Hotel, en route home from Anderson Valley where they had been looking after important property interests. They recently purchased a large ranch in this rich valley.

Hon. George A. Sturtevant, Superior Judge of San Francisco, who formerly resided here, came up from the metropolis Friday last to inspect the valuable Sturtevant ranch a short distance south of this city.

"Our aim is to "Treat Everybody Right" and "Give Prompt Service and Courteous Treatment"—Morris & LeRoy.

Mrs. S. T. Mott returned to her home in Topeka, Kansas, Saturday morning after a three months visit with her daughter, Mrs. Sam Ray.

Miss Veva Parker entertained several friends at a whist party last Friday evening.

C. H. Chapman and wife of Philo were in Ukiah Friday and Saturday.

Mrs. W. D. Frey was a visitor from Covelo on Friday last.

January White Sale now going on at the City of Ukiah.

Alex Kauhanan, manager of the Finnish Colony in Redwood valley, was in town on business yesterday.

Game warden A. F. Lee was up from Cloverdale Wednesday.

J. W. Heap of Willits was in town attending to business Wednesday.

Mrs. Fannie Farrow came up from Oakland Wednesday to visit her mother, Mrs. Fred Miller.

Columbia Grafonolas and Records are to be found at the Drug Store of Morris & LeRoy.

A. Polly and Miss Olga Wirtanen, of Fort Bragg, were married in Willits last Sunday. They left for San Francisco to spend thir honeymoon. The groom is a tailor in Fort Bragg and the bride is a school teacher in the coast section.

January White Sale now going on at the City of Ukiah.

Dr. L. K. Van Allen was called to Fort Bragg this week by the death of his mother, who was laid to rest in the coast metropolis.

Mrs. B. McFarland was here Tuesday and Wednesday from Sherwood as a witness in the justice court. During her stay she was a guest at the home of her parents, Mr. and Mrs. W. I. Baily.

Ask us about our "Half Bought" Plan on Oneida Community Reliance Plate Silverware—Morris & LeRoy.

J. B. McNorn has accepted a position as head mixologist at the Model bar.

Surveyor W. E. Brewer of the State Highway crew is convalescing from a severe attack of pneumonia.

Don't forget the splendid entertainment in the Baptist Church on Thursday Evening, January 27.

The famous comedy, "Ole Olson" is announced by the Dick Wilbur Company for Sunday, their closing night at the Victory.

James Kerr, proprietor of the Richelieu bar, was called to Fort Bragg the first of the week by the death of his aged mother.

Morris & LeRoy have the most complete stock of Kodaks to be found in Mendocino County.

George Porterfield, clerk in the Variety's grocery department, was a business visitor in Willits the first of the week.

J. E. Kalin, of the Model Bar, was a business visitor in San Francisco the first of the week.

Mrs. Kreuger, of San Francisco, has been appointed administratrix of the estate of her brother, A. B. Cook, who passed away suddenly in this city several weeks ago.

Don't forget the splendid entertainment in the Baptist Church on Thursday Evening, January 27.

Mrs. G. C. Burke departed Wednesday to spend the balance of the winter with her sister-in-law in Los Angeles.

J. H. Burke has been ill with the grip for some time.

Mr. and Mrs. Frank Burke have sufferers with the grip but are improving with the coming of sunshine.

"We treat everybody right," Morris & LeRoy, The Rexall Store.

Attorney Robert Duncan was called to Sacramento this week on legal business.

Attorney C. M. Mannon has been in Sacramento on professional business nearly all the week.

J. A. Gibson, local hardware merchant, has returned from Lake county where he spent several days the first of the week looking after property interests.

Don't forget the splendid entertainment in the Baptist Church on Thursday Evening, January 27.

W. L. Gilchrist returned Tuesday from an extended trip through Oregon, during which he purchased some choice fruit trees which will be planted here.

The marriage of the two leading players with the Dick Wilbur Company will be a feature of the "Paid in Full" program at the Victory tonight.

Tom Cook, popular railroad man, has leased Mrs. Oliver Cleveland's residence, and with his mother and brother, will make his home there.

Frank Petray of Healdsburg called on local automobile users the first of the week with a new device for "dimming" the headlights.

Exclusive agents in Ukiah for Columbia Grafonolas and Records—Morris & LeRoy.

Mrs. Paul Scammon and little daughter, Fay Mildred, returned Wednesday evening from a fortnight's visit with relatives at San Jose. She was accompanied by her mother, Mrs. Heckendorf.

Fred Dunzing is superintending the planting of an orchard on the Casabonne farm near Calpella.

A wrecking crew from Sausalito passed through this city Tuesday en route to the north to help in keeping the Northwestern tracks clear at the Island Mountain tunnel.

Don't forget the splendid entertainment in the Baptist Church on Thursday Evening, January 27.

Fred Pomeroy has accepted a position as manager of Roy Nelson's pool room on Perkins street.

Saturday night's program for the Dick Wilbur Company at the Victory will be "College Chums."

Judge J. Q. White is convalescing after a severe illness of several days.

H. D. Heckendorf was a Wednesday visitor to the county seat from Laurel Dell.

The big electrolier in front of the court house, which was wrecked during the recent snow storm by a hotel bus, is being repaired this week by Electrician H. C. Thurston.

Frank LaPorte is again at his office after being confined home several days with la grippe.

"Just pushin' along" trying to treat everybody righ—Morris & LeRoy.

A marriage license was issued in San Francisco Wednesday to Miss Angela Figone, 18, of Willits, and Antonio Leone, 27, of the metropolis.

"Paid in Full" will be staged by the Dick Wilbur Company at the Victory tonight.

Sheriff Ralph Byrnes and District Attorney McCowen left Tuesday for Round valley to investigate the mysterious death of Carter W. Rohrbough.

Ed. Lamb was here from Santa Rosa yesterday.

Mrs. C. Hofman has returned to the metropolis after spending the holidays here.

James Robertson, factory representative of the Willys-Overland company, was the guest of Agent F. O. Taylor in this city yesterday.

Manager H. W. Kemp of the Blue Lakes resort was in Ukiah yesterday on his way to San Francisco.

FORMER UKIAH BELLE IS SACRAMENTO MATRON

The glad news was received here this week of the birth in Sacramento on January 8 of a son to Mr. and Mrs. H. S. Bailey. Mrs. Bailey was formerly Miss Neta Snell, daughter of Mr. and Mrs. W. H. Snell who resided here for many years and now reside in Berkeley. Mr. Bailey is city editor of the Sacramento Union.

"CIRCULAR STAIRCASE" TO PLAY ON VICTORY SCREEN

"The Circular Staircase," a smashing red-blooded film drama from the famous story by Mary Roberts Rinehart, will be shown at the Victory Theater next Thursday evening, January 27, in five gripping parts. There is plenty of fast, thrilling action in this production, which is one of the latest of the Selig Red Seal films.

PIONEER MOTHER IS CALLED TO REWARD

Mrs. Frances Van Allen, mother of Dr. L. K. Van Allen of this city, died suddenly Sunday at the home of her daughter, Mrs. Flora Carpenter, in Fort Bragg. She was seated in a chair reading when the reaper called her. Mrs. Van Allen, while not in good health, had just completed a journey from Los Angeles to Fort Bragg which she stood remarkably well for one of her years. She was born in New York 67 years ago and was married to William Van Allen of Los Angeles in 1867. There are six children surviving and all came to California in 1882. The sons and daughters are: Mrs. Flora Carpenter and Mrs. Kate Greenough of Fort Bragg, Dr. L. K. Van Allen of Ukiah, Mrs. Carrie McDonald and M. C. Van Allen of Los Angeles and W. R. Van Allen of San Diego. The funeral services were held Wednesday afternoon at Fort Bragg and were largely attended.

GRANDMA KERR DIES AFTER EVENTFUL LIFE

Mrs. Ellen Kerr, who has resided in Mendocino county for 36 years, passed away last Monday at the residence of her daughter, Mrs. A. Woodward, in Fort Bragg, aged 87 years. Born in Scotland, she crossed the ocean when a mere child, locating with her parents in Canada. Mrs. Kerr is survived by five children: James Kerr of Ukiah, Mrs. Woodward of Fort Bragg, Mrs. Fred Barton of Scotia, Humboldt county; David Kerr of Idaho and Sam Kerr of Washington. Funeral services were held Wednesday afternoon at Fort Bragg and interment was in the family plot in Littleriver Cemetery. Many old friends testified to their high appreciation of this pioneer mother by their presence at the funeral.

YOUNG BUTCHER TAKES BRIDE; SURPRISES DAD

George E. Ward, son of Mr. and Mrs. C. M. Ward, and Miss Geraldine Stanley, daughter of Mr. and Mrs. William Stanley, whose home is on the Talmage road, were married Sunday at the residence of Mr. and Mrs. Benson Edwards, 704 North Oak street. Rev. H. E. Berg, pastor of the Christian Church, officiated and the young couple took the afternoon train for San Francisco, where they will spend their honeymoon. The parents of the contracting parties were not informed of the wedding until the newlyweds had reached the metropolis, when they broke the news by wire.

FINE PLAYS THIS WEEK AT VICTORY THEATER

The Dick Wilbur Stock Company holds the boards at the Victory Theater for five nights beginning Wednesday evening, when the romantic drama, "The Rosary," was presented by a strong company. Mr. Wilbur has the comedy part and is entitled to laurels for clever work; he is adequately supported by his colleagues. Thursday night an appreciative audience witnessed "Within the Law." Repertoire for the balance of the engagement include: Friday, "Paid in Full;" Saturday, "College Chums;" Sunday, "Ole Olesen."

FORT BRAGG PROPERTY IS INVOLVED IN SUIT

Two suits to foreclose on mortgages, in which property in Fort Bragg was given as security, were filed in the superior court this week.

B. D. Lendrum commenced action against S. E. Pullen et als, through Attorneys Charles H. McConaughy and Preston & Preston, to foreclose on a mortgage dated at Fort Bragg January 18, 1912. The loan was $1700.

Through Attorneys Mannon & Mannon, Frances Boyd is suing John Aemeda et al to foreclose on a note for $200, executed at Fort Bragg on October 10, 1912.

FUNERAL AT SEBASTOPOL

The funeral of Mrs. Agnes Batchelder, who died here Sunday, will be held at Sebastopol today. She was 47 years old and is survived by five children.

POLITICAL ANNOUNCEMENTS.

FOR CITY TREASURER

Julius Roller

(Incumbent).

Election Monday, April 10, 1916

FOR CITY CLERK

Albert M. Hardie

(Incumbent).

Election Monday, April 10, 1916

CASPAR MILL MAY WORK TWO SHIFTS

NOYO, Jan. 20.—Grandma Kerr, who has been quite ill at Ukiah, has returned to the coast and will reside with her daughter, Mrs. Woodward, at Noyo.

Mr. and Mrs. Judd visited the Stillwell home at Mitchell Creek last week.

Frank Wilson of Caspar, who had his finger injured some weeks ago, has returned from San Francisco.

Mr. and Mrs. W. Doyle of Eureka are visiting relatives in Caspar.

Mr. and Mrs. Will Kennedy of Caspar have moved into the McDonald home at Noyo.

The steamer Caspar arrived Thursday and is taking a load of ties for San Francisco.

The Caspar Lumber Company has chartered a new boat, "The Excelsior," for carrying lumber.

Mrs. C. Owens and son of Caspar have arrived from a visit to Colusa county. Her son, Cecil, is now attending Mendocino High School.

A dance was given by the Caspar Athletic Club Saturday evening. All report an enjoyable time.

It is rumored that the Caspar mill will run night and day.

Mrs. Will Elmsie of Caspar has been quite ill. She was removed to the Fort Bragg Hospital last week.

Mrs. Alex Jefferson, formerly of Caspar, but now of Fort Bragg, is seriously ill with pneumonia.

Miss Annie Pedro of Noyo visited Fort Bragg last week.

FOUR VESSELS A WEEK FOR ALBION

ALBION, Jan. 20.—F. H. Manss returned from a trip to San Francisco.

The local mill started operations Monday after a vacation of three weeks.

The coast has been visited by the coldest weather for years. Last week we had snow and hail in such quantities that it laid on the ground for two days.

The dance given by Mr. and Mrs. Sheets Saturday evening was well attended and all had a fine time.

Albert Haarby has returned from a week's visit to Fort Bragg.

Gerard Alexander, local agent for the Reo, reports the sale of two touring cars and one truck.

The lumber market has picked up to such an extent that Albion is loading four vessels a week.

Mrs. A. Clow of Navarro is the guest of Mrs. Dean Cassell.

BELL VALLEY CAN PHONE TO BOONVILLE

BOONVILLE, Jan. 20.—After the heavy storms everybody is glad to see the sunshine this morning.

Henry Crispin was down from Mountain View and reports everybody sick with la grippe.

Mr. Bowan of Albion, after spending several weeks in Boonville returned to his home last week.

The Bell Valley people have their new telephone line completed to Boonville and can now talk to the farmers or long distance as they please.

Mrs. May Looney and daughter, Miss Emily returned yesterday from Alameda where they spent several months visiting.

Mrs. Jane Burger and Mrs. Ruth Windom are confined to their beds with la grippe.

HIGH SCHOOL NOTES FOR THE PAST WEEK

(Continued from page 4)

presidential election in view, Penny Scott of the "Snort" will give quite a lengthy oration. It is rumored that his eloquent voice will sway the multitudes.

Bill Banker, member of the class of 1914 , has decided not to return to college until next August, when he will transfer to the dental department.

Bess Bradford, recently of the Ukiah high, has made the girls' basket ball team in Oakland Technic.

Roy Clay of Boonville, who attended this school for two years, has written asking for the transfer of his credits to the Boonville high. Roy will graduate in June from that school.

The sixth period was omitted last Friday and the time was used to sing and yell. The songs were original and were commited to memory. At some future date the Student Body will render them at a public meeting. Better attend all the basket ball games or you may miss something.

The boys have resumed their old game—dare base, and every noon the field north of the school is covered with boys taking recreation in this thrilling game. Emmett Connolly is wearing corduroys this week.

FREE! FREE! FREE!

During the next 30 days to every person buying a cash order or sale amounting to one dollar or more of our footwear, we will present with each order one pound of SOUDAN GRASS SEED FREE. This grass has proven to be one of the greatest of all know forage crops because it grows without irrigation.

PALACE SHOE STORE

E. S. AMES, Prop.

Agent for the Red Cross Shoe for Women and Dr. A. Reed's Cushion Sole Shoe for Men.

115 W. Perkins Street — Ukiah, California

VICTORY THEATRE

Thurs., January 27, 1916

A SMASHING STORY — PRICES: 10c & 20c — A THRILLING PLOT

7 per cent

NOW being guaranteed you on a limited amount of stock in the California Telephone & Light Co.

Shares now selling at $85

Preferred stock, non-assessable and tax free. as provided for under the laws of the State of California.

For further particulars call at

CALIFORNIA TELEPHONE AND LIGHT CO.

538 Third St. Santa Rosa, Cal.

A SAFE PLACE TO TRADE

The BIG CASH STORE

E. SPITZER, Proprietor

CALPELLA, - - CALIF.

GENERAL MERCHANDISE

The Lowest Prices Consistent With Perfect Quality, Absolute Purity and Honest Quantity

I Solicit the Patronage of Particular P

OVERLAND

You Can Now Get the Big Comfortable 35 Horsepower Overland for

$795

En bloc 35 horsepower motor
Electric starting and lighting system
Electrical control on steering column
Four inch tires

Roadster $775
UKIAH DELIVERY

Demountable rims; with one extra
106-inch wheelbase
Deep divan upholstery
One-man top; top cover

Model 83 B

With unerring judgment of value—

With a rush that swallowed up a record production in jig time—

The public took more than 50,000 of the $750 Overlands in six months.

In six months we've absorbed all the overhead; absorbed all the development expense; realized on all the experimental cost that is usually spread over a year.

We covered our material requirements at before-the-war-prices—saved three and a half million dollars on aluminum and another million on steel.

We have increased our production capacity of 300 cars per day last June to *1000 cars per day.*

So again we have broken *all* records.

Again we have planned and bought material for a bigger production program.

And again we are setting a new and supreme standard of value.

You can now buy the big, roomy, comfortable, thirty-five horsepower Overland for $695..

Here is the value which has clearly dominated the automobile market for the last six months—now made even more clearly dominant.

Here is the car with a performance record never even approached by any car of its size ever built—fifty thousand in every day service.

And though the price is reduced the car is improved.

It has an up-to-the-minute power plant, en bloc type, developing full thirty-five horsepower. It has abundant power and speed and an exceptionally quick get-away.

The value is pre-eminent—unapproached.

We guarantee that the price for this model will never be lower.

But this price reduction is made in the face of a rising material market—we cannot guarantee that it will not be higher.

See us now—anticipate your requirement if need be—but make sure of your delivery *now.*

F. O. TAYLOR

SALESROOMS: Ukiah Garage, Ukiah, Cal. **PHONES: Residence 2143, Office 1263**

The Willys-Overland Company, Toledo, Ohio

Made in U. S. A.

TERMS IF DESIRED

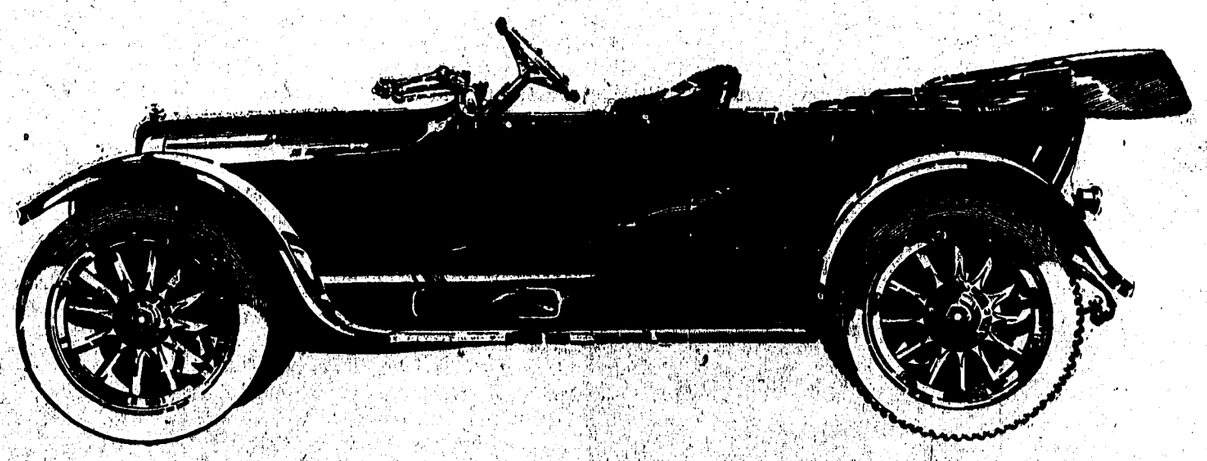

TERMS IF DESIRED

RECORDS REFLECT COUNTY'S ACTIVITY

January 12, 1916

Deeds:

E R Casey to J W Horn, dated Dec 13, 1915. 50 acres in Sec 22, T 17 N, R 17 W, M D M.

Co. of Mendocino to A West, dated Dec 6, 1915. Lot of land in Fort Bragg.

Controleir's Receipt—State Controller to W Striby, dated Dec 11, 1883. Redeems property assessed ta unknown owner and described as follows: SW¼, Sec 16, T 13 N, R 16 W, M D M.

Mortgage—Alfred Cyphers et ux to L A Robertson dated Nov 20 1915. Lots 2 & 3, NW¼ of NE¼, S½ of NW¼, Sec 3, T 24 N, R 18 W, M D M. $400. 2 yr. 10 per cent.

Chattel Mortgages:

M S Cross to Ben Hofman, dated Dec 31, 1915. (Recorded to correct an error in chattel mtg recorded Jan 5, 1916, being name set forth in copy of note.)

E H Smith to Guy Redwine, dated Dec 28, 1915. 25 head of cattle. $250. Payable Dec 28, 1916. 10 per cent.

J. Giannini, et al to L A Capucetti, dated Nov 8, 1915. $300. 1yr 7 per cent.

Releases of Mortgage—Mrs L B Tuttle to E A Dundan, dated Dec 31, 1915. Releases mtg recorded in Bk 71 of mtgs at pg 498.

Assignment of Credit—J Berkljaca to S Berkljaca, dated Oct 15, 1915. Assigns all money due J Berkljaca by or from the Croation Benevolent Society and the "Pvaea Del Pacifico."

Notice of Redemption — County Auditor to County Recorder: Notice that Wm Stribly did on Dec 8, 1883, redeem SW¼ of Sec 16, T 13 N, R 16 W, M D M as shown by Estimate of Redemption recorded in Bk 32, pg 221 said estimate including taxes for the years 1878, 1879, 1880, 1881 and 1882, said land having been assessed to unknown owner.

January 13, 1916

Deeds:

A A Heeser to L E White Lbr Co, dated Jan 13, 1916. Land in Secs 2, 11 & 12, T 12 N, R 17 W, M D M.

A A Heeser to E R Caughey, dated Jan 13, 1916. Lot 15 Sec 29, T 15 N, R 16 W, and NE¼ of Sec 11, T 14 N, R 16 W, M D M.

L E White Lbr Co to J Edson, dated Sept 29, 1915. Prop in Greenwood

B A Lendrum to J Charles et vir, dated Sept 20, 1915. Frac por of NW¼ of Sec 6, T 18 N, R 17 W, M D M.

A Bishop to A Davis, dated Jan 4, 1916. Lot 15, Sec 15, T 11N, R 16 W, M D M.

Mortgages:

J E Walsh et ux to C J Buchanan, Sr dated Aug 9, 1915. Fr lots 3 & 4, Sec 13, T 14 N, R 17 W, and Lot 1, Sec 24, T 14 N, R 17 W, M D M. $1000. 6 mos. 10 per cent.

Chattel mortgage—J S Mayers to W D L Held, dated Jan 13, 1916. $100. 6 mos. 10 per cent. 3 hd horses and 3 sets double chain harness.

Assignment—R T Souther to Pete Millern, dated Jan 8, 1916. Assigns mtg made and executed by W J Smith to R T Souther, recorded in Bk 75 of mtgs at pg 316, consideration $78392.

Cancellation of mortgage—T E Fulwider toCom'l Bk of Ukiah. Cancels mtg recorded in Bk 76 of mtgs at pg 146.

January 14, 1916.

Deeds:

Jimella H Hardley to Eudora H Upton, dated Nov 29, 1915. S½ of SE¼ & SE¼ of SW¼ Sec T 21 N R 15 W M D M. W½ of SW¼ Sec 19 T 21 N R 14 W M D M. NE¼ of Sec 24 T 21 N R 15 W M D M.

Eudora H Upton to Jimella H Hardley et al, dated Nov 23, 1915. Land in Secs 18, 19, 20 T 20 N R 14 W M D M. Land in Secs 1, 2, 3, 10, 11, 12, 13, 14, 15, 22, 23, 24, 27 T 20 N R 15 W M D M. Land in Secs 14, 25, 26, 27, 22, 23, 25, 34, 36 T 21 N R 15 W M D M. Land in Secs 25 T 21 N R 16 W M D M.

James A Ward to James Walter Ward, dated Jan 3, 1916. Undiv ½ int in and to the following: Por of NE¼ of SW¼ Sec 10 T 12 N R 12 W M D M.

James Walter Ward to James A Ward, dated Jan 3, 1916. Portion of SE¼ of SW¼ and portion of SE¼ of NW¼ of Sec 10 and portion of SE¼ of Sec 3; and portion of SW¼ of Sec 3 T 12 N R 12 W M D M.

Mortgages:

Eudora H Upton to Savings Bank of Santa Rosa, dated Jan 8, 1916. Property in Santa Rosa and the following property in Mendocino county: S½ of Sec 24 T 21 N R 15 W M D M; W½ of SW¼ Sec 19 T 21 N R 14 W M D M. NE¼ of Sec 24 T 21 N R 15 W M D M. $14,000. Payable on or before 2 yrs. 7 per cent.

Charles F Elliott, to Abe B Requa, dated Jan 14, 1916. Lots 7 & 8 in blk "K" and Lots 12, 13 & 14 in Blk "U" of Ukiah North Addition.

Chattel Mortgage:

J W Fowler to W D L Held, dated Jan 14, 1916. Horse, wagon, cart, harness. $40. Payable six months. 10 per cent.

Attachment:

Justice's Court Little Lake Township. Asbury Frost vs Mrs D E Capell. Demand $150, costs, intenest and Atty's fees. Real property attached described as follows: Lots 5, 6, 7, 8, 9, 10, 11, 12 & 13 of Blk 2 of Capell Addn to Willits and Lots 5, 6, 7, 8, 9, 10, 11, 13 & 13 of Blk 1 of Capell Addn to Willits.

Cancellation of Chattel Mortgage:

J W Fowler to W D L Held. Cancels Chattel Mortgage recorded in Book 13 of Chattel Mortgages, page 308.

January 15, 1916.

United States to Jack Pyne, dated Sept 8, 1915. Lot 4 of Sec 2 T 19 N R 14 W M D M.

Deeds:

Nancy E Chipman to John W Long, dated Jan 11, 1916. Part of S½ of SE¼ of Sec 18 T 14 N R 14 W M D M. NE¼ of NW¼ & NW¼ of NE¼ of Sec 19, T 14 N R 14 W M D M. Fr NE¼ of NE¼ of Sec 19 T 14 N R 14 W M D M.

F O Scott to Margaret Keomile, dated Jan 4, 1916. Lot 9 of Blk 2 of Baechtel Grove Addn to Willits.

Mortgage:

R R Baum to The First Bank of Savings of Fort Bragg, dated Jan 3, 1916. Property in Fort Bragg. $2500, 1 yr., 8 per cent.

Release of Mortgages:

P L Hall to Fred F Sharp, dated Jan 14, 1916. Releases Mortgage recorded in Book 75 of Mortgages page 130.

The First Bank of Savings of Fort Bragg to H R Baum, dated Jan 13, 1916. Releases Mortgage recorded in Book 64 of Mortgages page 58.

Decree of Distribution:

C August Weihe, Estate. To Julia Florence Weihe, Florence W Stone, Ada Louise Gardner and Henry Levy. Land in Townships 11 N R 15, 12 N R 13, 12 N R 14, 12 N R 15, 12 N R 16, 13 N R 15, 15 N R 14, 20 N R 11, 11 N R 14, W M D M.

January 17, 1916.

Deeds:

Union Lumber Company to Little Valley Lumber Co, dated Dec. 1, 1915. E½ of SE¼ Sec. 9, T. 19 N., R. 17 W., MDM. Also all timber on E½ of NE¼ Sec. 16, T. 19 N., R. 17 W., MDM, during the period of 20 years from date.

Arthur L. Tracy et ux to Richard W. Moller, dated Jan. 14, 1916. Lot in Ukiah, being portion of Blk. 18 of City of Ukiah.

James Stitt et ux to Richard W. Moller, dated Jan. 14, 1916. Lot in Ukiah, being portion of Blk. 18 of City of Ukiah.

F. O. Taylor et ux to Richard W. Moller, dated Jan. 14, 1916. Lot in Ukiah, being a portion of Blk. 18, City of Ukiah.

Reconveyance:

Detroit Trust Co. & Alexander McPherson to West Coast Redwood Co., dated Jan. 6, 1916. Releases from Deed of Trust recorded in Book 3 of Trust Deeds, pages 177 to 199 the following property: Lots 5, 6, 7, 8, 9, 10, 11, 12, 13, 14, 15, 16, 17, 18, 19, 20 of Sec. 18; NW¼ of NW¼ of Sec. 17, & Lot 19 of Sec. 30; all in T. 20, N. R. 16 W., MDM.

DEEDS:

Deeds:

Joshua Grindle to Robert Law, dated Jan. 12, 1916. Lots 1 & 2, Blk. 2 of Hills Tract near Mendocino.

Geo. W. McClendon, Frank T. McClendon, Calvin H. McClendon and D. J. McClendon to Daniel W. McClendon, dated Nov. 20, 1915. Property in Redwood Valley. This deed made to correct error in deed dated Sept. 8, 1913, recorded Nov. 3, 1913 in Book 132 of Deeds at Page 330.

Mrs. Allie West to D. E. West, dated July 8, 1915. Lot in Ukiah.

D. E. West to E. L. Cunningham, dated Jan. 14, 1916. Lot in Ukiah.

MORTGAGES:

Henry E. Frost to Bank of Point Arena, dated Jan. 6, 1916. 196 acres near Point Arena. $3200, 1 year, 6 per cent.

John Dahl to Bank of Point Arena, dated Jan. 7, 1916. One acre known as Fred Rasmussen estate, at Manchester. $750, payable Feb. 21, 1917, 6 per cent.

Richard W. Moller to Arthur L. Tracy, dated Jan. 14, 1916. Lot in Ukiah, being portion of Blk. 18 of City of Ukiah. $1750, on or before Jan. 14, 1919, 6 per cent.

Richard W. Moller to F. O. Taylor, dated Jan. 14, 1916. Lot in Ukiah, being portion of Blk. 18 of City of Ukiah. $400, on or before Jan. 14, 1919, 6 per cent.

Romeo Incerti et al to Frank Meffini, dated Jan. 14, 1916. Property in Fort Bragg, being lot 1 in Blk. 28, Fort Bragg. $300, 1 year, 7 per cent.

Chattel Mortgages:

Jack Prescott to O. G. Snow, dated Jan. 8, 1916. 17 head of cattle located about 4½ miles from Redwine. $100, payable on April 1, 1916, 8 per cent.

L. Cambot to J. B. Casabonne, dated Jan. 17, 1916. Utensils, machinery, etc., in French Laundry belonging to P. Mary. $700, payable Jan. 17, 1917, 8 per cent.

Releases of Mortgages:

T. Brovilli to Romeo Incerti, et al, dated Dec. 3, 1914. Releases Mortgage recorded in Book 62 of Mortgages at page 211.

Bank of Point Arena to Henry E. Frost, dated Jan. 10, 1916. Releases Mortgage recorded in Book 62 of Mortgages at page 76.

Mrs. Allie West to F. O. Taylor, dated Jan. 15, 1916. Releases Mortgage recorded in Book 71 of Mortgages at page 478.

Bank of Point Arena to John Dahl, dated Jan. 11, 1916. Releases Mortgage recorded in Book 64 of Mortgages at page 103.

C. E. Pearsall to Dan. P. English, dated Aug. 31, 1915. Releases Mortgage recorded in Book 75 of Mortgages at page 288.

Assignments of Mortgages:

Pressley P. McPeak to Commercial Bank of Ukiah, dated Jan. 12, 1916. Assigns mortgage made and executed by John H. Gall to Pressley P. McPeak, dated Aug. 23, 1913, and recorded in Book 71 of Mortgages, at page 112. Consideration being $1000.

F. O. Taylor to Mrs. Allie West, dated Jan. 15, 1916. Assigns mortgage made and executed by Richard W. Moller to F. O. Taylor, dated Jan. 14, 1916, and recorded Jan. 17, 1916 in Book 77 of Mortgages at page 146, Records of Mendocino County.

Notice of Redemption:

County Auditor to County Recorder: The following property redeemed by L. E. White Lumber Co as per Report of County Auditor dated Jan. 12, 1916:

Claim to NE¼ of SE¼, Sec. 13, T. 15 N., R. 17 W., MDM.

Claim to ...½ of NW¼, SE¼ of NW¼, SE¼ of NE¼, Sec. 33, T. 14 N., R. 16 W., MDM.

Claim to NW¼, Sec. 20, T. 15 N., R. 16 W., MDM.

N½ of NE¼ Sec. 13, T. 14 N., R. 16 W., MDM.

SE¼ of NE¼, Sec. 1, T. 15 N., R. 17 W., MDM.

E½ of W½, Sec. 35, T. 14 N., R. 16 W., MDM.

Claim to NW¼ Sec. 3, T. 11 N., R. 15 W., MDM.

Mort. of Evan Davis on SW¼ of NE¼, W½ of SE¼, SE¼ of SE¼, Sec. 4, T. 12 N., R. 16 W., MDM.

Mortgage Int. (T. J. Stewart) in N½ of NW¼, SE¼ of NW¼, SW¼ of NE¼ of Sec. 33, T. 14 N., R. 16 W., MDM.

Mortgage Int. (Evan Davis Mtgor.) in SW¼ of NE¼, W½ of SE¼, SE¼ of SE¼ of Sec. 4, T. 12 N., R. 16 W., MDM.

S½ of SE¼ Sec. 32; SW¼ of SW¼, Sec. 33, T. 13 N., R. 16 W., MDM. Lot at Whitesboro Bd. N. by lands of Lawrence, E. by land of Gates, S. by Co. Road (Described in 1897 as "Lot in Whitesboro Bd. N. by Severance, E. by Gates, S. by Coast Road.

January 18, 1916.

Deeds:

Lenora Overmeyer et al to Geo. E. & J. A. Jamison, dated Nov. 5, 1915. Portion of Lot 36 of Healey's Survey and Map of Yokayo Rancho.

J. S. Ellis to Mendocino County, dated Aug. 3, 1915. Portion of Lot 39 of Healey's Survey and Map of Yokayo Rancho.

E. E. Johnson to the County of Mendocino, dated Oct. 13, 1914. Right of Way in Lot 13 of Sec. 2, T. 11 N., R. 16 W., MDM.

Clarence U. White to State of California, dated Sept. 30, 1915. Right of Way for State Highway.

John Crawford to State of California, dated June 8, 1915. Right of Way for State Highway.

Northwestern Pacific Railroda Co., to County of Mendocino, dated June 10, 1914. Right of Way for Highway.

Reconveyance—The Farmer's Loan and Trust Co., as Trustee to Northwestern Pac. R. R. Co., dated July 13, 1914. Portion of Right of Way of N. W. P. R. R. Co.

Mortgages:

Sydney Dale and Margaret Dale to F. H. & Lydia A. Sierck, dated August 18, 1915. Property at Hopland, containing 1¼ acres more or less. $145, payable 1 day after date, 6 per cent.

William Grotz to Charles Kasch, dated Jan. 17, 1916. Property in Mendocino City. $250, payable 1 day after date, 10 per cent.

Satisfaction of Mortgage — David Frost to Delia E. & J. D. Peacock, dated Jan. 17, 1916. Satisfies Mortgage recorded in Book 64 of Mortgages at page 74.

Notice of Redemption: County Auditor to County Recorder. The following lands redeemed as per Auditor's Report presented and filed this 18th day of Jan. 1916: NE¼ of NW¼ Sec. 29—5 S., 2 E. HM. Redeemed by A. McKee.

SE¼ of SE¼ Sec. 20; NE¼ of NE¼ Sec. 29—5 S., E. 2 HM. Redeemed by A. McKee.

SW¼, S½ of SW¼ Sec. 32; E½ of E½ Sec. 31; Fr. S½ of SE¼, Fr. SE¼ of SW¼, Sec. 20;—5 S., E. HM. NE¼ of NE¼, W½ of NE¼ Sec. 29—5 S. 2 E. HM. Redeemed by F. H. McKee.

SE¼ of SW¼, SW¼ of SE¼ Sec. 9, T. 15 N., R. 14 W. MD.,M

GIVES THE PEOPLE A SQUARE DEAL

W. M. Federmann, a Leading Druggist of Kansas City Stands By His Convictions

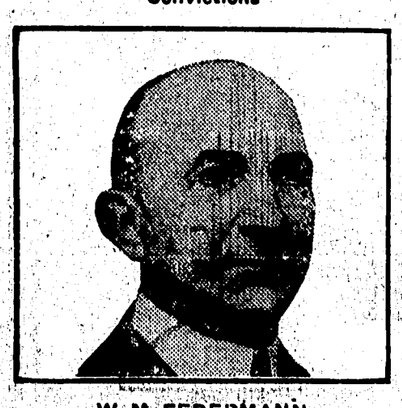

W. M. FEDERMANN

"I have always believed," he said, "that a druggist's first duty is to the health of his customers. I tell my people frankly that a safe, gentle, inexpensive laxative such as Rexall Orderlies, kept in the home, will pay the biggest dividends of any investment ever made. I recommend it as the best family laxative, because it is put up in tasty candy tablet form that appeals to men, women and children alike, and is as delightful and pleasing to take as it is healthful."

We have the exclusive selling rights for this great laxative. Trial size, 10 cents.

MORRIS & LEROY
THE REXALL STORE

Constipation and Indigestion.

"I have used Chamberlain's Tablets and must say they are the best I have ever used for constipation and indigestion. My wife also used them for indigestion and they did her good," writes Eugene S. Knight, Wilmington, N. C. Obtainable everywhere.

HEAR THE NEW
DIAMOND DISK Phonographs
At JOSEPH'S

SHEEPMEN WILL ASK MORE COYOTE BOUNTY

Shall the coyote bounty in this county be increased to $25 per scalp instead of $6, as is now offered by the supervisors?

This is a question of vital concern to the sheepmen, and with brother stockmen from Sonoma, Lake, Humboldt and Napa counties, they have appointed committees to urge an increase before their respective boards of supervisors.

Perhaps the only sheepman in the county who has not complained of the rapidly-increasing number of coyotes is J. H. Clarke of Cahto, who has recently fenced his entire vast acreage with "coyote proof" fence.

SINGLE CHASSIS OF MAXWELL MOTORS

One hundred thousand automobiles of the familiar standard type will be the output of the Maxwell Motor Company's big factories during the next year according to announcement received by C. A. Bernhard, of the Ukiah Farmers' Club, local Maxwell dealer, from Detroit this week.

The expansion of the Maxwell Company, under its present policy of producing but a single chassis, has been remarkable, even in this day of rapid motor car development. But a little over two years ago the first of the familiar "25" types made its appearance. Since then the production has more than doubled itself each season, until now 100,000 cars are necessary to fill the natural demand.

RECIPE FOR GRAY HAIR.

To half pint of water add 1 oz. Bay Rum, a small box of Barbo Compound, and ¼ oz. of glycerine. Apply to the hair twice a week until it becomes the desired shade. Any druggist can put this up or you can mix it at home at very little cost. Full directions for making and use come in each box of Barbo Compound. It will gradually darken streaked, faded gray hair, and removes dandruff. It is excellent for falling hair and will make harsh hair soft and glossy. It will not color the scalp, is not sticky or greasy, and does not rub off.

McCOLLUM'S TRIAL IS INDEFINITELY POSTPONED

The trial of Tom McCollum, charged with selling liquor to Rafael Thomas, an Indian from Hopland, has been indefinately postponed by Judge Dooling in the Federal Court at San Francisco. —Colusa Sun.

NOTICE.

I, Louis J. Romer, of the County of Mendocino, State of California, the present owner of the land hereinbelow described, do hereby give notice that I will, on the 25th day of February 1916, apply to the Register of the State Land Office, at Sacramento, California, for a duplicate Certificate of Purchase, No. 15812 issued to Arthur W. Morse dated March 12, 1904, on Location No. 13521 San Francisco Land District, for Northwest quarter, Southwest quarter of Northeast quarter, Section 16, Township 14 North of Range 12 West, Mount Diablo Meridian in the County of Mendocino, State of California, containing 200 acres.

Date of first publication January 21, 1916.

32-5t. LOUIS J. ROMER.

Women of Sedentary Habits.

Women who get but little exercise are likely to be troubled with constipation and indigestion and will find Chamberlain's Tablets highly beneficial. Not so good as a three or four mile walk every day, but very much better than to allow the bowels to remain in a constipated condition. They are easy and pleasant to take and most agreeable in effect. Obtainable everywhere.

PROBATE.

In the Superior Court, County of Mendocino, State of California.

Probate.

In the matter of the Estate of William R. Gaine, also known as W. R. Gaine, Deceased.

Notice for Publication of Time Appointed for Probate of Will.

Notice is hereby given, that Monday, the 31st day of January, A. D. 1916, at ten o'clock A. M. of that day, and the Courtroom of said Court, at the Court House, in the County of Mendocino, State of California, have been appointed as the time and place for proving the will of said William R. Gaine also known as W. R. Gaine deceased, and for hearing the application of Celia M. Gaine for the issuance to her of Letters Testamentary thereon. And all persons interested in said Estate are notified to then and there appear and show cause, if any they have, why said will should not be admitted to probate, and Letters Testamentary thereon issued to said petitioner.

Hale Prather, County Clerk.

M. A. Carpenter, Deputy Clerk.

Robert Duncan, Attorney for Petitioner.

Dated Jan. 10th, 1916. 31-3t

The Gist of it.

"Last December I had a very severe cold and was nearly down sick in bed. I bought two bottles of Chamberlain's Cough Remedy and it was only a few days until I was completely restored to health," writes O. J. Metcalf, Weatherby, Mo. If you would know the value of this remedy, ask one who has used it. Obtainable everywhere.

NOTICE TO CREDITORS.

Estate of Mary Florence Hildreth, also known as Florence Hildreth, Deceased.

Notice is hereby given by the undersigned, executors and executrix of the will of said Deceased, to the creditors of, and all persons having claims against the said Deceased, to exhibit them with the necessary vouchers, within ten months after the first publication of this notice, to the said executors and executrix at the office of Robert Duncan in the Marks Building at Ukiah, Cal., the same being the place for the transaction of the business of said Estate, in the County of Mendocino, State of California.

Dated December 29th, 1915.

Date of first publication December 31st A. D. 1915.

LOUIS M. HILDRETH and WILLIAM R. HILDRETH, Executors.

MARY G. RUDDOCK, Executrix of the Estate of Mary Florence Hildreth, Deceased.

ROBERT DUNCAN, Attorney for executors and executrix. 29-5t

NOTICE

I, Joseph H. Clarke, of the County of Mendocino, State of California, the present owner of the Certificate of Purchase hereinbelow described, do hereby give notice that I will, on the 20th day of January 1916, apply to the Register of the State Land Office, at Sacramento, California, for a duplicate Certificate of Purchase, No. 3789 issued to William Clarke dated June 28, 1902 on Location No. 13044, San Francisco Land District, for SE¼ of NW¼ of Sec. 6, T. 20 N., R. 15 W., MDM., in the County of Mendocino, State of California, containing 40 acres.

Date of first publication December 17, 1915.

27-5t. JOSEPH H. CLARKE.

Professional Cards

PHYSICIANS AND SURGEONS

DR. IDA M. LATHROP-MALPAS
Ukiah, California
Diseases of women and children a Specialty.
Office, 204 Oak St. 'Phone 341

GEO. W. STOUT, M. D.
Ukiah, California
Office Corner Oak and Perkins Sts.

S. L. REA, M. D.
Ukiah, California
Office, Masonic Building.

THE LANGLAND HOSPITAL
Mrs. Cora Langland Matron
Cor. Spring and Stephenson Sts. Ukiah Phone Main 942. Modern Operating Room. Home for confinement cases. Ordinary cases $30 per week. Special nurse and accommodations if desired.

DENTISTS

DR. FRANCIS E. REA
Ukiah, California
Office on West Perkins Street

DR. J. R. THOMAS
Ukiah, California
Office in White Building, East of Court House, Room 5.

ATTORNEYS AT LAW

JOHN L. McNAB
Attorney at Law
1501-1505 Humboldt Bank Building
San Francisco, Cal.

B. E. Pemberton J. A. Pettis
PETTIS & PEMBERTON
Attorneys at Law
Fort Bragg, California
Will practice in all State and Federal Courts.

James M. Mannon Charles M. Mannon
MANNON & MANNON
Ukiah, California
Attorneys and Counselors at Law. Offices, northwest corner Standley & School Sts. Will practice in all State and Federal Courts.

G. E. REDWINE
Ukiah, California
Attorney and Counselor at Law. Will practice in all State Courts. Offices, Preston Building, Rooms 6 and 8.

W. G. POAGE
Ukiah, California
Attorney and Counselor at Law. Will practice in all State and Federal Courts. Offices on North School St.

HALE McCOWEN, Jr.
Ukiah, California
Attorney and Counselor at Law
District Attorney's Office, Court House

ALBERT M. HARDIE, Jr.
Ukiah, California
Attorney and Counselor at Law. Will practice in all State and Federal Courts.

KEITH C. EVERSOLE
Attorney at Law
Ukiah, California
Will practice in all State and Federal Courts. San Francisco connections. North State Street. Eversole Bldg.

T. R. MOCKLER
Attorney at Law
206 W. Standley St. Phone main 2382
Ukiah, California

Bad Cold Quickly Broken Up.

Mrs. Martha Wilcox, Gowanda, N. Y. writes: "I first used Chamberlain's Cough Remedy about eight years ago. At that time I had a hard cold and coughed most of the time. It proved to be just what I needed. It broke up the cold in a few days, and the cough entirely disappeared. I have told many of my friends of the good I received through using this medicine, and all who have used it speak of it in the highest terms." Obtainable everywhere.

J. W. Eversole
LICENSED EMBALMER
New building north of Palace Hotel
Telephone 341. Residence 843.
FUNERAL DIRECTOR

CHICHESTER S PILLS

STATE HIGHWAY AT RIDGEWOOD REPAIRED

REDWOOD VALLEY, Jan. 20.—Ed. Whitney, with a force of men worked a part of last week on the Ridgewood section of the State highway, near Forsythe Creek.

Mrs. Mary Russell and Miss Minnie Tolman of Redwood station enjoyed a pleasant trip to Forsythe Creek Sunday afternoon.

An aged Indian died Saturday at the Indian Reservation in Redwood valley, and was interred at the reservation cemetery Sunday afternoon.

Grandma Tindall of Redwood station has been quite ill, but is now convalescent.

Little Gladys Ellis has been on the sick list the past week.

Mrs. J. M. Howard returned home Saturday from a visit to the bay cities. Mrs. Howard was accompanied by her daughter Grace, who has spent the winter at school in San Francisco.

Fred Ellis transacted business at the county seat Monday.

L. C. Stephens measured and staked the ground for planting seven hundred prune trees during the early part of the week.

Mrs. H. L. Davis and Mrs. Adolph Frank visited Mrs. Fred Ellis Monday.

Quite a number of salmon, some weighing as much as fifteen pounds, have recently been caught from Forsythe Creek.

Mr. Bryan and daughter, Emma, visited friends at the county seat Monday.

Mrs. J. B. Searing was a guest of Mrs. Fred Ellis Monday afternoon.

Mrs. G. F. Carter and Mrs. Tom Brydon of Laughlin were shopping at Ukiah Tuesday.

WELLKNOWN COASTER IS LAID TO REST

ELK, Jan. 20. — Mrs. John Matson was called to Albion Tuesday on account of the death of her father, John Peterson. The funeral services were conducted Wednesday afternoon by Rev. Fisher, interment taking place at Little River cemetery.

Harry Nichols and his aunt, Mrs. Churchill, arrived home Thursday evening from San Francisco.

Mrs. Frank Lagren left last Tuesday for San Francisco.

The mill is at present operating one side on account of scarcity of logs.

Bob Spence visited Point Arena the last of the week.

Miss Alice Cooney is visiting friends in Fort Bragg.

Mr. McKenzie, an attorney of San Francisco, was here the fore part of the week on business.

G. Valenti and A. Pelacini were cited to appear before the grand jury, being indicted on blind pig charges.

Mr. Collins of Portland was here for a few days last week.

James Cooney and wife of Albion visited his parents the past week.

WIRELESS FLASHES FROM NORTHERN CITY

WILLITS, Jan. 20. — Miss Leta Whited went down to Ukiah last Saturday to visit her mother who is at the Langland Hospital convalescing from an operation.

Mr. and Mrs. John W. Long made a business visit to Ukiah last Saturday.

The Home Restaurant has changed hands, having been purchased by O. T. Cureton, who will cater to the epicure.

Tom McWaters has purchased the newspaper business formerly conducted by Mr. Cureton.

A copious shower of rice fell Sunday night around the depot when the train came in bringing the newlyweds, Mr. and Mrs. Dick Mohn.

Mrs. Hazel McCowen came up from Ukiah Tuesday for a few day's visit with her mother, Mrs. Ora Blosser.

J. E. Daniels returned Monday from Covelo, where he visited the Masonic odge on official business.

A public installation of the newly elected officers of the Epworth League was held last Sunday evening in the auditorium of the Methodist church, the pastor Rev. J. T. C. Smith officiating. Next Friday evening a basket social will be given by the League in the M. E. Church parlors.

VOTERS SHOULD REGISTER EARLY FOR CITY ELECTION

City Clerk Albert M. Hardie calls the attention of the voters to the fact that the Great Registon was cancelled on the first of January, of this year, and that in order to be a qualified voter at the coming municipal election April 10, it will be necessary to [illegible]

MANY DEPUTIES FOR REGISTRATION

Six women are among the registration deputies just appointed by County Clerk Hale Prather and it is expected that these election officials will have three busy months ahead of them on account of 1916 being a Presidential year, together with the municipal elections next April in Fort Bragg, Point Arena, Ukiah and Willits. The Presidential primary in May will get out a record-breaking registration.

The registration deputies already named are:

Albion .....
D. L. Ball, J. M. Newgard, E. W. Dillingham and Geo. A. Cameron.
Boonville..C. W. Finney, B. C. Larmour
Branscomb.....B. F. Branscomb
Calpella.....Emil Spitzer
Caspar.....W. H. Higgins
Cleone.....Fred H. Smith
Comptche.....J. C. Ottoson
Covelo.....E. A. Gravier
Cummings.....A. A. Grothe
Dos Rios.....Bertha Goforth
Elk.....Alice L. Pollard, J. A. Maddox
Fort Bragg.....
F. A. Whipple, Frank Olds, C. R. Weller, E. C. Bishop, Alice M. Peirsol
Gualala.....
Jas. F. McNamee, W. T. Driver, J. H. Cave.
Hearst.....T. B. Ricks
Hopland.....H. A. Thompson
Inglenook.....H. Roberts, J. W. Cowan
Laytonville.....W. S. Pinches
Longvale.....John King
Mendocino.....H. A. Atwood
Navarro.....John Guntley
Philo.....E. L. Whipple, J. C. Clow
Point Arena.....
N. A. McCallum, J. H. Halliday
Sherwood.....Beatrice McFarland
Westport..W.M. Standley, C.A. McFaul
Willits.....
Etta M. Whitney, Mrs. T. L. Young

The list of registration deputies is by no means complete and County Clerk Hale Prather is awaiting acceptances from other citizens who have been requested to act. He also asks that any citizen who feels disposed to receive registrations will communicate with him without delay. Other appoin'ments will be made from time to time. It is the intention of the County Clerk's office to make registration as easy and convenient for citizens as possible.

PROGRESS CLUB PLAY FOR LIBRARY BOOKS

POTTER VALLEY, Jan. 20.—Tuesday evening, January 25, the play, "The Old District Skule," will be given by local talent in the Grange Hall, under the supervision of the Potter Valley Progress Club. The proceeds will be used for purchasing more books for the library.

Miss Eva Eddie, who has been visiting relatives in Santa Rosa, returned home Saturday evening last.

The old store property owned by Mrs. N. A. Barnett has been sold, and remodeled and re-fitted for a residence, postoffice and public telephone, conducted by F. A. Bucknell, who with his family is residing in the building.

Installed as Grange Head

On Saturday last a second installation of officers was held in the Grange, that is a couple who failed to be present at the last meeting, James Eddie, as Master, and Mrs. Alwilda Busch as Flora. After the regular routine of business the lecturers hour was opened to the public. It was conducted by the new Worthy Lecturer, J. G. Newman. A couple of male quartets were well rendered by Messrs A. A. Clapp, H. O. Shimmin, F. A. Busch and Joe Thornton. Roll call was responded to by each member present, telling why and what they thought was the most useful thing on a ranch and in the house.

Our Past Master, E. V. Jones, who has so successfully filled the chair three years from a membership of 31 then, to over a hundred at the present time, was prepared with an interesting farm topic to read, but owing to the lateness of the hour and by the consent of the Worthy Lecturer, was deferred until another meeting.

METHODIST LADIES TO BE DINNER HOSTESSES

The Ladies' Aid Society of St. John's M. E. Church will entertain Friday evening next when "The Feast of the Seven Tables will be presented and all guests are assured of hospitable treatment. Following the supper, the pageant, "The Ten Ages of Women," will be the atraction.

SUNDAY SERMONS AT THE BAPTIST CHURCH

Rev. D. Catchpole, the pastor, will officiate at both services Sunday at the Baptist Church. His sermon topics will be as follows: Morning—"The Sentinel and the Arsenal." Evening—"Get Off the Fence."

ART TABLEAUX AT THE KOSMOS CLUB

The bi-weekly meeting of the Kosmos Club was enlivened by many novel features which were enjoyed thoroughly by a large attendance of members and invited guests at the residence of Mrs. C. D. Flowers. After responses of Shakespearian quotations to roll-call, the Rose song from Carmen and an aria from Otello were given.

Art, typified by the drama, being the subject, Mrs. Julian LeRoy read a delightful paper on ancient and modern plays and players. Her essay showed much research and received favorable comment. Part of the large living room was curtained off in the form of a frame and after the literary progarm, the guests were entertained by a series of allegorical, mythological and humorous tableaux. Nothing more interesting or beautiful has been represented in Ukiah and it is hoped that in the future more spectators may enjoy these artistic statues. The social hour was enjoyable, the eatables and drinkables loosening the tongues of all present.

The committee selected to confer with Winnie Cox of the Victory Theater, reported that he had consented to present a series of films approved by them and taken from the pictures selected by the Ladies Home Journal as most appropriate for children. Last Saturday afternoon the first of the series was shown and, if sufficiently patrónized, they will be continued as the Saturday afternoon matinee features. These films are not only suitable for children, but being instructive and educational, will be appreciated by adults. It is hoped that the parents will accompany their children when these pictures are shown and encourage Mr. Cox to make them a permanent feature of his theater.

GROWERS TO DISCUSS HOP CONTRACTS MONDAY

Secretary Chas. E. Blalack of the Mendocino County Hop Growers' Association has called a meeting of members for next Monday afternoon at 2 o'clock at the City Hall for the purpose of discussing contracts for next year's crop. The important proposition will be discussed at length and the growers will be urged to demand equitable prices for their product inasmuch as there is a world shortage of hops. Mr. Blalack has devoted much time and study to the subject and his father, P. E. Blalack, is considered an authority on Russian River hops. The meeting should be largely attended

PIONEER DOCTOR CLAIMED BY DEATH

FORT BRAGG, Jan. 20.—Dr. Franklin H. Sanborn passed away Wednesday morning at the Fort Bragg Hospital after an illness of only a few days from typhoid-pneumonia. He had practiced on the coast for a quarter-century and was a native of Indiana. Dr. Sanborn was forty-six years of age and is survived by a widow. The funeral was held Friday afternoon from the undertaking parlors.

Ed. Sheen has resigned his position as fireman on the Fort Bragg Railroad and accepted a position as secretary for Mr. Lowe in San Francisco. His family will join him later.

Mrs. Bert Johnson is recovering from an attack of acute tonsilitis.

Mr. and Mrs. Ed. Stoddard are the proud parents of a ten-pound boy, who arrived Saturday morning.

Judge Peirsol and daughter, Miss Alice, and Dr. F. C. Peirsol, of Mendocino, left Thursday morning for Oakland where Miss Peirsol went for medical treatment.

Roy Switzer has ordered a Ford roadster from the Fort Bragg Garage for use as a delivery car for his store and bakery.

H. A. Brown was operated upon Friday evening at a local hospital by Dr. F. McLean Campbell for appendicitis and the latest reports were that he was getting along as well as could be expected.

A little son arrived Saturday morning at the home of Mr. and Mrs. Arthur Hansen.

Grandma Kerr passed peacefully away Monday afternoon at the home of her daughter, Mrs. Woodward.

J. Bullis of Santa Rosa has accepted the position of machinist at the Fort Bragg Garage.

Mrs. Widdop arrived Saturday evening to help nurse Mrs. Combs, who fell a couple of weeks ago and broke her hip.

Mr. and Mrs. G. S. Eldredge have received word of the marriage of their son, Robert Eldredge, in San Jose last week.

BAPTIST LADIES AID TO GIVE ENTERTAINMENT

An entertainment will be given under the auspices of the Ladies' Aid Society of the Baptist Church, on Thursday evening, January 27, in the Baptist Church. The entertainment will consist of an evening of songs and southern dialect readings given by Mrs. Emma Washington. The admission will be free. An offering will be taken.

Ninety-Sixth Half Yearly Report of

The German Savings and Loan Society

SAVINGS (The German Bank) COMMERCIAL

526 CALIFORNIA STREET

SAN FRANCISCO, CALIFORNIA.

December 31st, 1915

ASSETS

United States, State, Municipal and other Bonds (market value $16,428,215.00), standing on books at	$15,497,757.54
Loans on Real Estate, secured by first Mortgages	40,622,378.61
Loans on Bonds and Stocks	639,151.72
Bank Buildings and Lots, Main and Branch Offices (value $600,000.00), standing on books at	1.00
Other Real Estate (value $168,000.00), standing on books at	1.00
Employees' Pension Fund, ($211,238.93), standing on books at	1.00
CASH	5,090,371.15
Total	$61,849,662.02

LIABILITIES

Due Depositors	$58,840,699.38
Capital Stock actually paid in	1,000,000.00
Reserve and Contingent Funds	2,008,962.64
Total	$61,849,662.02

N. OHLANDT, President. GEO. TOURNY, Manager.

Subscribed and sworn to before me this 31st day of December 1915. (SEAL) CHAS. F. DUISENBERG, Notary Public.

For the 6 months ending December 31st, 1915, a dividend to depositors of 4 per cent per annum was declared.

UKIAH BOY SCOUTS ENJOY GYMNASIUM

The Boy Scouts of this city are enjoying the privileges of a temporary gymnasium fitted with horizontal ladder, swinging trapeze, horizontal bar and other athletic appliances. The gym. is in a building at the rear of the residence of H. Johnson, the assistant Scout Master, on Spring St. Monday evening six more boys became Scouts and were united into the various patrols. The general meeting place of the Scouts will be in the private school room at the rear of Mrs. Parks' residence on Clara avenue. The next meeting will be held Saturday afternoon, January 29, at 2 o'clock at the gym, Spring St.

You Should Hear The EDISON DIAMOND DISK Phonographs At Joseph's

Hotel Rey

H. O. BOWERS, Prop.
515 to 519 BUSH STREET
San Francisco, Cal.
Phone Douglas 1886
Rooms in Suite. Steam Heat.
Transient and Permanent.

BLACK LEG

LOSSES SURELY PREVENTED by Cutter's Blackleg Pills. Low-priced, fresh, reliable; preferred by Western stockmen because they protect where other vaccines fail. Write for booklet and testimonials. 10-dose pkge. Blackleg Pills $1.00 50-dose pkge. Blackleg Pills 4.00 Use any injector, but Cutter's best. The superiority of Cutter products is due to over 15 years of specializing in vaccines and serums only. Insist on Cutter's. If unobtainable, order direct. THE CUTTER LABORATORY, Berkeley, California.

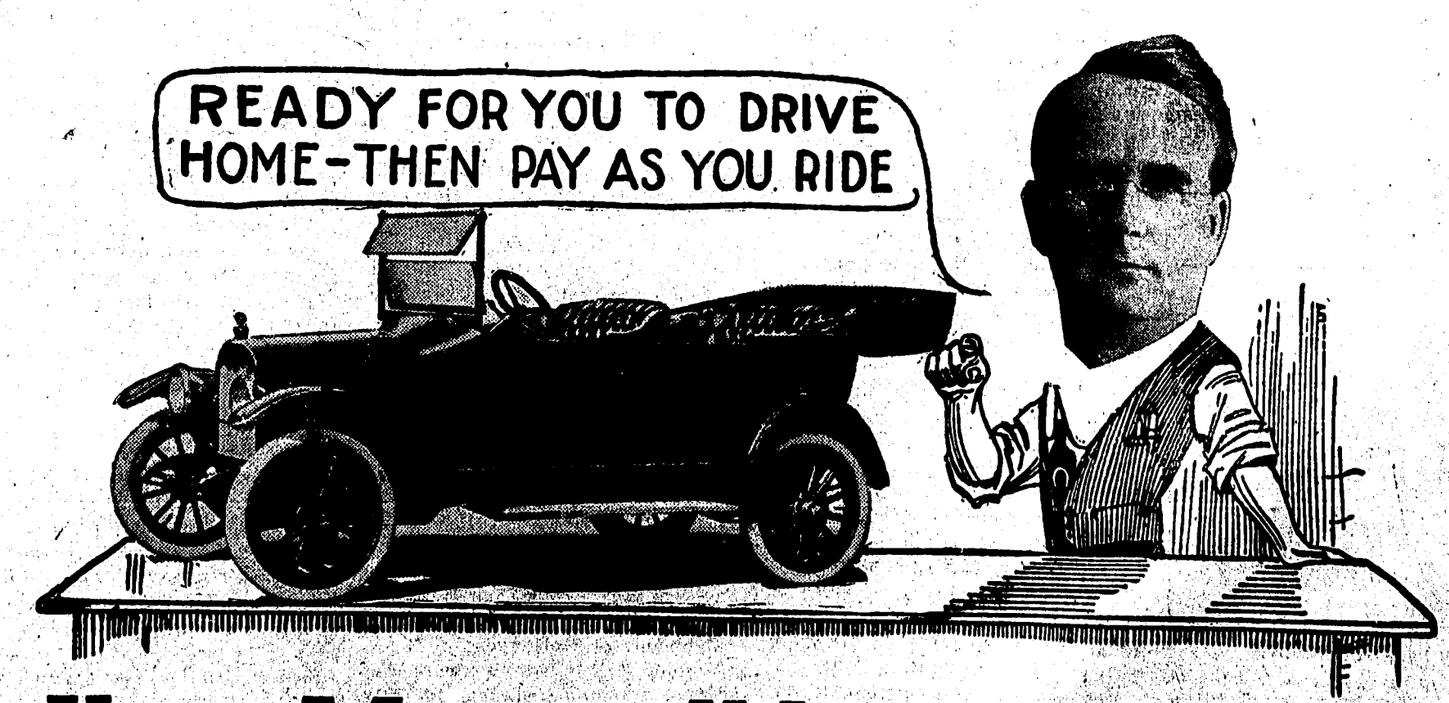

Your *Maxwell* Is Ready *Now!*

Ready for you to step into the luxurious front seat, start it with the complete modern controls, and drive it home, to the envy of the neighbors.

AND AS YOU RIDE YOU PAY

Nothing could better demonstrate our faith in the Maxwell's ability to stand up; nothing could better demonstrate our certainty that you will be pleased with the streamline body, the splendid appearance, the ready motor, the electric starter and lights, the demountable rims. Lots of power.

LET US DEMONSTRATE Open Evenings and Sundays

Ukiah Farmers' Club

East Perkins Street Ukiah, Cal. SALESROOMS Store Phone 262 Res. Phone 912

ALWAYS AT YOUR SERVICE

UKIAH REPUBLICAN-PRESS

CIRCULATION GREATER THAN ANY OTHER TWO PAPERS IN MENDOCINO COUNTY COMBINED. MORE THAN ALL PAPERS OUTSIDE COUNTY SEAT COMBINED

Volume XXXV. UKIAH, MENDOCINO COUNTY, CALIFORNIA, JANUARY 21, 1916. Number 32.

DESERTED; MAN ATTEMPTS TO END LIFE

Bullet Follows Quarrel And Willits Visitor Is Near Death

WIFE SEES SHOOTING

Jealously Leads To Near Tragedy At Home In Northern City

WILLITS, Jan. 20.—Crazed with jealousy and despondent because his wife left him and returned to the home of her mother in this city, J. Kline shot himself through the chest with a revolver late Sunday afternoon and now lies at a local hospital in a precarious condition. Mrs. Kline witnessed the shooting.

Some weeks ago Mrs. Kline quarreled with her husband and came to Willits to make her home with her mother, Mrs. L. Good. Last Sunday Kline reached this city and went immediately to the Good home. He pleaded with his wife to return to him and when she refused threatened to end his life, but his threats were not taken seriously by Mrs. Kline.

When his wife had definitely refused to leave the home of her mother, Kline suddenly drew a revolver and fired. The bullet entered the right breast, is believed to have passed through the lung and came out his back, lodging in a door near which Mrs. Kline was standing.

The wife's screams brought neighbors to the scene and Kline was removed to a hospital. According to latest reports from Willits yesterday, there is little hope for his recovery.

CARPENTERS ARE BUSY AT N. W. P. ROUNDHOUSE

A crew of carpenters are at work at the local roundhouse of the Northwestern Pacific this week, repairing and improving the building so that facilities will be adequate here to care for the additional cars and locomotives necessitated by the increasing traffic on this line. Because of the additional traffic this city is becoming an important center for oil and other supplies and an average of four carloads of oil are being received at the Ukiah yards daily.

NEW MEMBERS OF THE OVERLAND CLUB

F. O. Taylor, local Overland dealer whose salesrooms are at the Ukiah Garage, reports great interest being manifested in the 1916 Overland. Curtis A. Miller, leading real estate man and general all-around booster, has accepted the delivery of an up-to-date touring car and several other cars have been sold for immediate delivery. Agent Taylor declares that the Overland's prospects are splendid and many other leading citizens are going to join the Overland Club.

CUPID TAKES ROLE IN WILBUR SHOW

With Dan Cupid in the leading role, "Paid in Full," will be presented at the Victory Theater tonight by the Dick Wilbur Company. And after the curtain falls on the final act, Cupid, with Judge D. C. Crockett officiating, will stage his own little production, the participants being George H. Johnson and Lillian Adams, both prominent memebrs of the Wilbur cast. It is to be a "sure-enough" wedding and Manager Cox, who purchased the marriage license yesterday from Cupid C. Thomas, has exhibited it to patrons of his theater, and is now busy combing the city for a best man and a bridesmaid.

BIG CITY GYM IS TO BE ERECTED FOR BOYS

There is need in Ukiah for a municipal gymnasium and swimming baths, declares Rev. D. Catchpole, the energetic pastor of the Baptist Church, and he is of the opinion that such an institution to be entirely successful should be free from religious control—in order that all classes of men and boys may avail themselves of its privileges.

Mr. Catchpole's plan is to have an association which would be capitalized with 500 shares of five dollars each; each shareholder would become a member and entitled to all the rights and privileges for annual dues of $3.00 or 25 cents a month.

It may be that a mass meeting will be called at an early date to see what public opinion's verdict on the proposition will be. More particulars will be given to this assemblage as an architect is working on plans and prices.

Tentative plans thus far considered include a building with corrugated iron sides and shingled roof having a frontage of 100 feet on Perkins street and a depth of 120 feet. The swimming tanks will measure 60x120 feet, divided by a gateway into two tanks, each 60x60 feet; one tank will have a depth of from 2½ to 5 feet and the other, equipped with springboards and slide, will run from 6 to 9 feet in depth. The gymnasium will be 20x120 feet, with a bowling alley. The social department will include several rooms which will measure in the aggregate 20x120 feet. Lockers will be provided and, if funds permit, it is likely that porcelain tubs will be installed. Proffers of work have been received and those to whom the plan has been communicated have given it their hearty approval.

CIVIL WAR VETERAN IS DEAD AT NAPA CO. HOME

W. R. Stanfield, for many years a resident of this county and a veteran of the Civil War, passed away at the Soldiers Home in Napa county the first of the week, according to news received from Yountville yesterday. Stanfield was a native of Ohio and was about 75 years old. At the outbreak of the war he joined the Ohio Volunteers and carried several scars from wounds suffered in the war. During the time of his residence here he was employed by Joe L. Cox, and about eighteen months ago went to the Soldiers Home.

TWO CANDIDATES TOSS HATS IN CITY ARENA

City politics are beginning to simmer and in this issue of The Press are the first two announcements for the coming campaign. Clerk Albert M. Hardie is seeking election to the office which he has so competently filled during his term and Julius Roller is asking the voters to return him to the office of city tax collector. Both have proved faithful servants of the people and have gained the friendship of a wide circle of voters.

STRENGTH AND BEAUTY TO BE FEATURES OF NEW BANK

Judge J. M. Mannon, president of the Savings Bank of Mendocino County, accompanied by Vice-President J. L. McCracken, left Monday on a tour of inspection of modern bank buildings in other cities with the view of seeing just what is required for the Ukiah institution. They will visit, among other places, Healdsburg, Petaluma, Lodi and Modesto and will be gone about a week.

The intention is to have the new home of the pioneer Ukiah bank one of the most modern structures of any financial institution in the this part of the State and a credit to the community for strength and beauty of its architecture.

TUBERCULAR WARD WILL BE BUILT AT CO. HOSPITAL

Important improvements are under way at the County Hospital and the County Physician, Dr. Judson Liftchild, has been authorized by the Supervisors to have a tubercular ward constructed that will be up-to-date and accommodate the growing needs of the institution. This building will be double, one side being intended for males and the other for females, with necessary baths and toilets. These tubercular wards will be patterned after those at the Mendocino State Hospital which have the approval of the State Board of Health.

The new building will be frame, with wire screening to admit plenty of fresh air, and the upper half will be glass and wire so that there will be ample light and ventilation—two necessary requisites for the cure and care of these patients. The beds will be below the wainscoting so that wind cannot blow on the patients who will be made as comfortable as possible.

Ward No. 5 will be converted from a male ward to a female, because of the greater demand for room and the present female ward will be changed to a male ward. Ward No. 6 in the two-story building is to have alterations on the second floor so as to make two large wards and increase the capacity. An addition will be made to the Steward's house by adding a bedroom.

The cost of these much-needed improvements will be under $1,000 and the work is such that the county can save money by having it done by day's work under the direction of Contractor Orr. Steward Mankins is a practical carpenter and will do part of the work.

The annual report of the County Physician shows that 77 inmates partook of the hospitality of the county institution, of whom 56 are more than 60 years of age. Five inmates admit to being between 50 and 60 years and three are under the half-century. There are three pay patients and sixteen charity patients, ten being males and three females. Under defectives, there are two blind, two deaf, four feeble-minded, six cripples and three tubercular. The cost per patient per meal is less than 15 cents—a record seldom seen in an institution of this size and chararacter. It may not be generally known that the hospital feeds the prisoners in the county jail and that the county farm is productive of revenue, resulting in annual saving to the county running close to a thousand dollars — really more if all the products had to be bought.

FRATERNAL ORDERS HOLD GALA FEASTS

UKIAH ODD FELLOWS WILL CONFER DEGREE ON A LITTLE LAKE MAN

Ukiah Lodge, No. 174, Independent Order of Odd Fellows, will have a red letter occasion next Tuesday evening at Odd Fellows Hall and it is expected that thirty Willits brethren of the "Three Links" will be entertained at a turkey banquet. The first degree will be conferred on a Willits candidate by the Ukiah degree team. This function was postponed from this week on account of the death of Mrs. Saxon, wife of a Willits Odd Fellow, and the lodge members wished to attend the funeral.

District Deputy Grand Master M. C. Rennick of Willits will install the new officers of Ukiah Lodge for the present term as follows: Noble Grand, George G. David; Vice-Grand, Louis J. Hardie; Secretary, Albert M. Hardie; Treasurer, Julius Roller; Warden, Pearl Fairbairn; Conductor, F. P. Stipp; R. S. N. G., Chris Bruns; L. S. N. G., L. H. Foster; R. S. V. G., Mack Howard; L. S. V. G., Louis C. Farrer; Right Scene Supporter, Edgar Dutton; Left Scene Supporter, Charles Kasch; Inside Guardian, Nathan Beckley, Outside Guardian, James Laviletta. The banquet and after-dinner speeches will follow the secret work.

PYTHIAN KNIGHTS HAVE GALA NIGHT; ENTERTAIN GRAND OFFICER AND BANQUET

Wednesday evening was a gala night in Pythian history of Ukiah and the Sir Knights had the honor and pleasure of entertaining Grand Vice Chancellor Joseph C. Brown, who made his official visitation to Ukiah Lodge. The distinguished visitor is an eloquent speaker and made a masterly address on "Pythianism—Its Brotherly Love and Helpfulness." The members were greatly edified by the timely talk and the grand officer spoke at considerable length on the condition of the order, its wonderful growth and its brilliant future.

The Grand Vice Chancellor stated that 750,000 Knights are enrolled in the order and there are 100,000 Pythian Sisters. In the Uniform Rank, several thousand more trained soldiers are enlisted than in the standing army of the United States. The K. of P. do much for the poor, going outside the order to extend help where needed. After the meeting, the members and guests adjourned to the Palace Hotel where Mine Host Sandelin set forth a fine banquet. Chancellor Commander Tracy presided as toastmaster and good fellowship prevailed until midnight. A feast of reason and flow of soul continued until nearly all present had responded to toasts.

DEATH SUMMONS BELOVED WOMAN

WILLITS, Jan. 20.—Last Sunday the whole community was shocked when the message came of the death of Mrs. W. T. Saxon in San Francisco, this estimable lady having passed away in St. Francis Hospital about 9:30 o'clock that morning. It was expected and hoped that she would be able to return home in about a week, but on account of her weakened condition, death came suddenly. For a number of years Mrs. Saxon had been afflicted with goiter. About two years ago she underwent an operation and six weeks ago it became necessary to repeat the operation.

The body was brought up from San Francisco Monday night and the funeral services were held from the Baptist Church Tuesday afternoon, Rev. W. C. Whitaker officiating. There was a large attendance of sympathizing friends and sorrowing relatives. Interment was in the family plot in the Odd Fellows' Cemetery.

Mrs. Saxon was the wife of W. T. Saxon, President of the Commercial Bank of Willits and a director of the Irvine-Muir Lumber Company; for many years he has been prominent in the civic affairs of Mendocino County and at one time was Chairman of the Board of Supervisors. Besides her husband she is survived by her aged mother, Mrs. Duffield, a pioneer resident of this county, four daughters and one son are bereaved of their best earthly friend. Mrs. Saxon was highly respected throughout the community as was evidenced by the large number of people who attended the services to pay the final tribute to their departed friend and neighbor.

COVELO MYSTERY IS THOUGHT MURDER

Mystery still shrouds the death of Carter W. Rohrbough, Covelo attorney, who was found dead near his cabin last Saturday after being away from town on a hunting trip since the first of the year. District Attorney McCowen and Sheriff Byrnes went to the scene of the tragedy on Tuesday. Reports are meagre concerning the mysterious shooting but most stories indicate that the lawyer's body was found outside the cabin, with a shotgun wound in his left breast, while the weapon was discovered several hundred feet away. Indications are that Rohrbough had been dead about twelve days when found.

Friends organized a searching expedition when the missing man did not return and the grewsome discovery was made. Telephone messages state that Judge G. R. Redwine of Covelo acting as coroner, impaneled a jury which could not agree as to whether it was murder or suicide.

Rohrbough was a nephew of the late George White, Mendocino County cattle king, and is a brother of John W. Rohrbough, former partner and successor of his uncle. He had practiced law in Covelo for many years and was well known in the northern part of the county.

BUSINESS PROPERTY IS SOLD TO ABE RUEF

A choice business property was sold during the week and the purchaser is said to be Abraham Ruef, who resided for several months at Vichy Springs. The lots involved are at the southwest corner of School and Church streets and were known as the Eagles' lot. A. L. Tracy sold two lots and F. O. Taylor, the Christian Science Church and Eagles sold a lot apiece. It is understood that the purchaser will improve this valuable property at an early date.

MARRIAGE LICENSES

Licenses to wed were issued during the week to Joe F. Pedro, 23, of Fort Bragg and Daisy Fallon, 17, of Ukiah; George H. Johnson, 29, and Lillian Adams, 18, both of San Francisco.

SHERWOOD CASE TO GO TO HIGHER COURT

There was a lively time in Justice Crockett's court Monday afternoon during the trial of the case of Mrs. R. A. Boyd against L. W. Silveria, in which she claimed that $125 was due for wages and that $23 should be allowed for attorney's fees. Judgment was entered for Mrs. Boyd for $97.80.

Mrs. Boyd was represented by Attorney F. W. Taft of Willits, while Attorney H. L. Preston appeared for Silveria. There were five witnesses who upheld the defendant's contention while two witnesses took the stand for Mrs. Boyd.

Several tried to speak at once during the progress of the hearing and Justice Crockett was compelled to rap for order repeatedly. Attorney Preston has already filed notice of appeal in the higher court, so that the case will be reopened.

FORMER INN KEEPER CLAIMED BY DEATH

Joe Ainslie, formerly of this city and until lately manager of the Riverside Inn on the Lake county road, north of Ukiah, passed away at Boonville last Thursday after a long illness. The body was taken to Point Arena for burial. He is survived by the widow, son, mother, four brothers and five sisters. Mr. Ainslie was born in Canada fifty-seven years ago and at one time conducted with great success the Anderson Valley Hotel at Boonville.

BLUE LODGE AND ROYAL ARCH TO INSTALL

Annual Masonic Event For Saturday Evening

JOINT CEREMONIAL

Craftsmen and Ladies to Enjoy Social Session After Lodge Work

The great event of the year in Masonic circles will be the joint installation of officers of Abell Lodge, No. 146, Free and Accepted Masons, and of Ukiah Chapter, No. 53, Royal Arch Masons, to be held Saturday evening, January 22, at Masonic Temple and all craftsmen and their ladies have been favored with an invitation. A social session will follow the ceremonial work and the guests will be agreeably entertained.

Past Master Hale McCowen, Jr., will be installing officer of the Lodge and these officers will be inducted to posts of honor and responsibility: Worshipful Master, Percy West Handy; Senior Warden, Neil Marion Anker; Junior Warden, Hubert James Wellman; Treasurer, Howard Bud Smith; Secretary, William Bromley; Marshal, Hale McCowen, Jr.; Senior Deacon, Frederick Murdock McKenzie; Junior Deacon, Oscar Louis Olsen; Senior Seward, George Frederick Kohler; Junior Steward, William Finne; Tiler, William Henry Chessall.

Past High Priest G. W. Stout will conduct the ceremonials for the Chapter and will install these officials in their respective stations: Most Excellent High Priest, William Summerfield Van Dyke; King, William Finne; Scribe, Frank Thomas Barker; Secretary, Clarence Ulmer White; Treasurer, John Henry Barker; Principal Sojourner, Charles Mifflin Mannon; Captain of the Host, Dr. George Washington Stout; Royal Arch Captain, George Pressley Anderson; Master Third Veil, Joseph Leslie McCracken; Master Second Veil, John Blaine Palmer; Master First Veil, William Bromley; Sentinel, Washington Irving Bailey.

SHERIFF CORRALS 14 BLIND PIGGERS

Sheriff Ralph Byrnes and Deputies Clay and Ganter escorted six alleged "blind-piggers" to the county seat Saturday, following their indictment by the grand jury. Those arrested were: G. Valenti and A. Pollastrini, of Greenwood; John Burgeson and Wm. Hitchens, of Westport; Harry Nichols and William Grotz, of Mendocino. Grotz secured bail Wednesday, while the others were released under bonds soon after being arrested. Walter Clark and Cleve Ledger, arrested at Covelo also secured bail. Deputy Sheriff Clay brought down Arthur Harmon from Covelo Wednesday and he is now in jail. Sanford Redwine of Covelo and William Fox secured bail and were not brought here. M. D. Nolan of Mendocino forwarded his bail-bond to the sheriff's office and William Haas of Kenny and Lil Charles of Greenwood are said to have given surety for their appearance when wanted.

GOOD SHOWING MADE BY S. F. SAVINGS SOCIETY

The ninety-sixth semi-annual report of the German Savings and Loan Societty of San Francisco, which appears in this issue of The Press, shows the metropolitan institution to number among the strongest banks in the State. The total assets of the Society are given as $61,849,662.02. N. Ohlandt, president, and George Tourny, manager, of the Society, are both well known and highly esteemed bankers.

JOINT BIRTHDAY FOR BANK OFFICIALS

When two men as closely associated as Cashier Arthur Tracy and Assistant Cashier William Bromley of the Savings Bank of Mendocino County select the same day as a birthday, there is apt to be a conflict, but strange to say only harmony resulted, although Mr. Tracy intimated that he had preempted the natal day before his side-kicker ever thought of such a thing and that Mr. Bromley had shown a surprising lack of originality in picking out the same day on which to make his first appearance on any stage. Both gentlemen succeeded in celebrating their joint birthday to their satisfaction and deny the soft impeachment that they are twins, even though they are caged together at present.

Mr. Tracy states that he enjoyed jack rabbit for his birthday dinner, while Mr. Bromley feasted on chicken. Both are native sons of the Golden State, Alameda county being the birthplace of the former, while the latter hails from San Benito county. The bank cashier came to Mendocino county in June, 1876, so the scribe guesses that he grew up with the country. Our congratulations, gentlemen, and long may you live and prosper.

Palace Hotel
UKIAH
Frank Sandelin, Prop.

Annex Recently Completed

Eighty Rooms—25 with bath—8 with Shower Bath.

Telephone in Rooms. Steam Heat Throughout.

Auto Bus Meets all Trains.

NO RAISE IN RATES

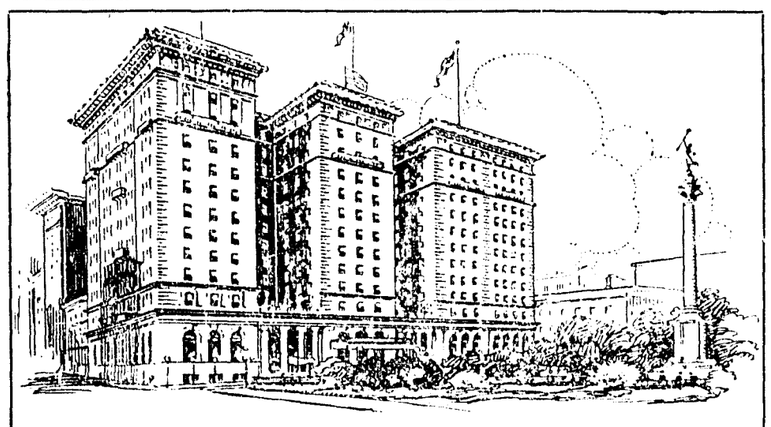

HOTEL ST. FRANCIS
SAN FRANCISCO

1000 ROOMS—LARGEST HOTEL IN WESTERN AMERICA

IN THE CENTER OF THE CITY'S LIFE AND COLOR

EUROPEAN PLAN—$2.00 PER DAY AND UP

Management—James Woods.

Furniture, Rugs

Now that the holidays are over it is time to consider the addition of a nice piece of furniture, a carpet or a rug for the house. Call in & look over our stock.

J. W. Eversole
"For Quality"

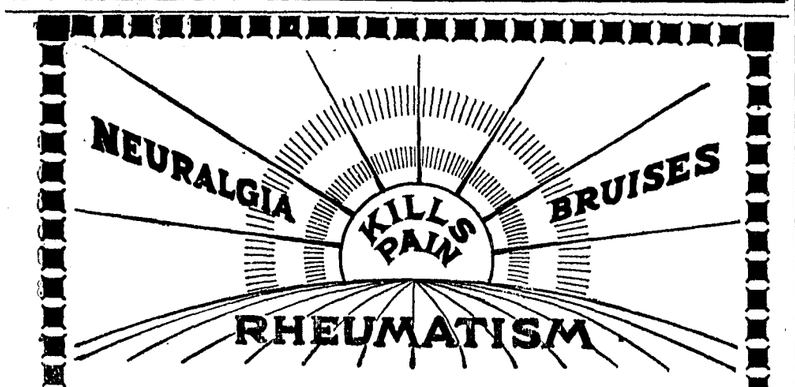

Mothers! Your cares in comforting the aches and pains of the family from youth to old age, are lessened when you use this old and trust-worthy remedy—

Sloan's Liniment

Bruises—Rheumatism—Neuralgia

Mothers: "Keep a bottle in your home"

Price 25c., 50c. and $1.00

REDWOOD MILLS HOPE FOR GOOD '16 SEASON

January Starts Sawmills A-Booming With A Brisk Business

MENDOCINO IS KING

Fort Bragg Leads County Ports and Shipped Ten Cargoes to S. F.

The first fortnight of January is remarkable for the great impetus in the lumber industry and the new year promises to be most prosperous for the saw mill men in the same degree that 1915 was an off year. Mendocino county is more than maintaining its lead in redwood shipments and the receipts at San Francisco from our county ports total half-as-much again as Humboldt and Del Norte counties combined or 6,951,000 as compared with 4,626,000 from the two ports of Eureka and Crescent City.

The redwood figures from the Mendocino county ports are illuminating to the doubter, so we give them as follows:

Albion	1,394,000
Caspar	1,275,000
Fort Bragg	2,788,000
Greenwood	424,000
Mendocino	1,070,000
	6,951,000

There were twenty-three cargoes and these ranged from 125,000 feet to 625,000 feet, being credited to the ports as follows: Albion, 4; Caspar, 2; Fort Bragg, 10; Greenwood, 2; Mendocino, 5. There is a world-wide demand for redwood lumber and there are many prophets who predict that the entire year will be marked by busy times in the sawmilling industry. Here's hoping!

FINE CHICKENS AT THE STATE FAIR

The annual chicken show of the State Poultry Association was held last week at Sacramento and attracted a large number of visitors, while the exhibitors showed a record-breaking number of fine birds. Among the exponents of thoroughbred stock were the following from the coast counties: Hon. Hale Prather, Ukiah; Cliff Harvey, Cloverdale; Fred J. Kinley, Healdsburg; Frank Powell, Santa Rosa, and a host of others. The number of exhibits exceeded those of any similar show held heretofore and the quality of the birds shown was above that of most poultry shows of the West, showing a vast improvement in breeding stock in recent years.

The Barred Rocks were the star performers of the show and Fred J. Kinley captured second and third prizes in high-bred stock. County Clerk Hale Prather won two prizes, being third with his cockrel pen and fifth with pullet pen. The competition was exceedingly keen and there were many fine entries in these two classes.

UPPER LAKE PHONE LINE ELECTS NEW OFFICERS

The annual meeting of the Upper Lake Telephone Association was held last week and these officers were elected: President, J. D. Mason; Vice-President, Sam Jones; Secretary, Herbert Sneed; Treasurer, P. W. Polk. Reports of officers showed a very satisfactory year.

ADVERTISED MAIL MATTER

The following is a list of unclaimed mail matter advertised by W. B. Hagans, Postmaster of Ukiah, for the week ending January 17, 1916, and sent to the Division of Dead Letters, Washington, D. C.:

Mrs. Mattie Akin, Miss Fern Brown, Mrs. Wm. Bonsall, Miss Catherine Cox, H. A. Fairbanks, Fred Colgert, James, Jose, L. W. Kelsey, Harry Ragsdale, Henry Thompson, Miss Amy Williams.

WHAT CATARRH IS

It has been said that every third person has catarrh in some form.

Science has shown that nasal catarrh often indicates a general weakness of the body; and local treatments in the form of snuffs and vapors do little, if any good.

To correct catarrh you should treat its cause by enriching your blood with the oil-food in Scott's Emulsion which is a medicinal food and a building-tonic, free from alcohol or any harmful drugs. Try it.

Scott & Bowne, Bloomfield, N. J.

Prince Albert is such friendly tobacco

that it just makes a man sorry he didn't get wind of this pipe and cigarette smoke long, long ago. He counts it lost time, quick as the goodness of Prince Albert gets firm set in his life! The patented process fixes that—and *cuts out* bite and parch!

Get on the right-smoke-track soon as you know how! Understand *yourself* how much you'll like

PRINCE ALBERT

the national joy smoke

It stands to reason, doesn't it, that if men all over the nation, all over the world, prefer P. A. that it must have *all the qualities* to satisfy your fondest desires?

Men, get us right on Prince Albert! We tell you this tobacco will prove better than you can figure out, it's so chummy and fragrant and inviting all the time. Can't cost you more than 5c or 10c to get your bearings!

Watch your step!
It's easy to change the shape and color of unsalable brands to imitate the Prince Albert tidy red tin, *but it is impossible* to imitate the flavor of Prince Albert tobacco! The patented process protects that!

Buy Prince Albert everywhere tobacco is sold—in toppy red bags, 5c; tidy red tins, 10c; handsome pound and half-pound tin humidors—and—in that classy crystal-glass pound humidor with sponge-moistener top that keeps the tobacco in such great trim!

Copyright 1916 by R. J. Reynolds Tobacco Co.

R. J. REYNOLDS TOBACCO COMPANY
Winston-Salem, N. C.

OLD SHINPLASTERS ARE WORTH MUCH IN MODERN MONEY

CITY TREASURER ROLLER POSSESSES ANCIENT CURRENCY WHICH HE PRIZES HIGHLY.

City Treasurer Julius Roller strolled into the Savings Bank of Mendocino County Tuesday morning to examine some papers in his safe-deposit box and as he started to leave, turned to Cashier Tracy with the remark that he had a collection of United States money that could not be duplicated by any bank in the county. This somewhat rash statement aroused a little doubt for the "watch-dog of the city treasury" is sometimes inclined to josh when not on official business and the bank officials requested to be shown. Mr. Roller produced sixteen ancient shinplasters which he purchased sixteen years ago and would not sell for sixteen times their cost. This collection of war-time currency includes one 3-cent bill, one 15-cent bill, three 5-cent bills, three 10-cent bills, four 25-cent bills, and four 50-cent bills. The bunch of bills totaled $3.63 in face value while their real value might be that many dollars.

The three-center was good only for postage stamps while the others were valid for customs, taxes and every other purpose that demanded legal tender. The engraving on all this fractional currency is as fine as that on the larger bills and both sides were printed, the obverse being the familiar (to some of us), green that gives them the name of greenbacks. All were issued during the dark days of the Civil War when the government credit was strained to the utmost.

Mr. Roller also has a half-dollar that was minted in 1806 and is in a good state of preservation notwithstanding it has commenced on its second century. He cherishes a silver ring of the Queen of Spain, having a crown on the inside.

CHICO NORMAL PLANS MATURING

The plans of the Chico State Normal school, to hold a summer session, are maturing.

The board of trustees of the Chico Normal will decide upon the matter, at their regular meeting on January 27.

Inquiries have come from experienced teachers all over the state, who desire to take advantage of this opportunity to receive the best methods of teaching hygiene and health, art, music, primary handwork, primary reading, spelling and writing.

Regular Normal credit will be given for all completed work.

It is proposed to hold this session at Upper Soda Springs, Shasta County.

GRAPE GROWERS WILL EDUCATE PROHIBITIONISTS

The wine men of Sonoma county have started a campaign for the education of citizens in opposition to prohibition and a meeting was held at Healdsburg Saturday when C. E. Bundschu, a member of the committee of wine men who visited Washington recently in the interests of the wine industry, made a report of what had been accomplished at the National Capital. This committee will draft a bill for presentation to Congress which will raise additional revenue without imposing any extra tax on the grape grower. The Sonoma County Grape Protective Association passed resolutions declaring that the two prohibition amendments which are to be voted upon next November will ruin the grape and wine industries which have been fostered by the State and Nation since 1862. The association also voted to secure funds for the educational campaign which it is hoped will swamp the prohibition cohorts.

SUMMER SCHOOL CONFERENCE HERE ON MARCH 29

Arthur C. Gunn, Sunday School Missionary for the Presbytery of Benecia, was a Ukiah visitor Tuesday to arrange for a conference of Sunday School workers to be held at the local Presbyterian Church on the vening of March 29. The Board of Education of the Presbyterian Church is contemplating organizing a Summer School for religious work in California and hopes to begin active work in this line during the coming season.

Mr. Gunn is considering the location of Lakeport in Lake county, and Guerneville on Russian River, on account of the aquatic sports as boating and fishing can be enjoyed. A portion of each day will be devoted to outdoor enjoyments while the course of study will include Sunday School work and all work for young people.

SANTA ROSA POLITICAN NAMED IN McCOWEN CASE

Attorney General U. S. Webb, at the request of District Attonrey Hale McCowen, Jr., has appointed Former Assemblyman William F. Cowen, a Democratic war-horse of Santa Rosa for many years, as special prosecutor in the grand jury charges against Former County Clerk Hale McCowen, Sr. Mr. McCowen has retained Attorneys Preston & Preston and Robert Duncan to represent him in the hearing.

PERFECTION
EDISON DIAMOND DISK
PHONOGRAPHS
At JOSEPH'S

CANCER
POSITIVELY CURED
I WILL GIVE $1000
If I FAIL to CURE any CANCER or TUMOR I treat before it POISONS deep glands or attaches to bone
NO KNIFE, NO PAIN, NO PAY UNTIL CURED
WRITTEN GUARANTEE
No X-Ray or other swindle. An Island plant makes the cures
A TUMOR, LUMP or SORE on the lip, face or body long is CANCER
120-PAGE BOOK Sent Free
Testimonials of 10,000 CURED; Write to some.
A LUMP in WOMAN'S BREAST is CANCER
It poisons deep armpit glands and KILLS QUICKLY
One woman in every 7 dies of cancer—U. S. Report
Poor cured half price if cancer is yet small
Address Old Dr. Chamley & Co. Chamley Building For FREE BOOK
40 Years "GREATEST CANCER SPECIALIST LIVING"
434 & 436 Valencia St., San Francisco, Cal.
KINDLY MAIL THIS to someone with CANCER

CURED AT HOME

R. L. HUTCHISON
Undertaking and Embalming
Largest and finest funeral parlors in the county free of charge. Lady assistant when required.
Phones: Office 773, Residence 651.

PERSONAL!

Millville Cal.—"I wish to tell you that I have used Dr. Pierce's Golden Medical Discovery in my family for 20 years. We have had a doctor called in but once during that time. I have a family of ten children, all well and hearty, for which, to a great extent, we owe thanks to you and your 'Golden Medical Discovery' and 'Pellets,' which we use when sick."—MR. C. W. PAWLEY.

THE NEWEST REMEDY FOR
Backache, Rheumatism and Dropsy.

Kidney, Bladder and **Uric Acid** troubles bring misery to many. When the kidneys are weak or diseased, these natural filters do not cleanse the blood sufficiently, and the poisons are carried to all parts of the body. There follow depression, aches and pains, heaviness, drowsiness, irritability, headaches, chilliness and rheumatism. In some people there are sharp pains in the back and loins, distressing bladder disorders and sometimes obstinate dropsy. The uric acid sometimes forms into gravel or kidney stones. When the uric acid affects the muscles and joints, it causes lumbago, rheumatism, gout or sciatica. This is the time to try "An-uric," the new discovery of Doctor Pierce for Kidney trouble and Backache. Neglected kidney trouble is responsible for many deaths, and Insurance Company examining doctors always test the water of an applicant before a policy will be issued. If you wish to know your condition send a sample of your water to Dr. Pierce's Invalids' Hotel, Buffalo, N. Y., and describe your symptoms. It will be examined **without any expense to you**, and Dr. Pierce or his Staff of Assisting Physicians will inform you truthfully.

SNAPSHOTS AT THE WEEK'S LOCAL NEWS

Mr. and Mrs. W. E. Crawford journeyed to Santa Rosa Monday to attend to legal matters in connection with the estate of Mrs. Crawford's father, Mr. Taylor, who died about a month ago at Bodega in Sonoma county. Mrs. Taylor met them at the county seat and another daughter came from Santa Cruz to attend the family conference.

The Three Grand Prizes (The Highest Awards) given the Columbia Graphophones and Grafonolas at the Panama-Pacific Exposition. Morris & LeRoy are the Ukiah agents.

N. W. Kent, a progressive dairyman of Mendocino, was a guest this week at a leading San Francisco hotel, combining business and pleasure in his visit to the metropolis.

Fashions may change, times grow better or worse, friends come or go, but Old Gilt Edge Whiskey remains the favorite.

J. L. Felton of Willits is enjoying a visit with his Santa Rosa relatives, Mr. and Mrs. Henry Haehl and Mr. and Mrs. Wesley Hopper. He plans to remain for an indefinite time and has made many friends in the Sonoma county seat.

January White Sale now going on at the City of Ukiah.

Mr. and Mrs. J. W. Long of Willits were registered Saturday at the Palace Hotel, en route home from Anderson Valley where they had been looking after important property interests. They recently purchased a large ranch in this rich valley.

Hon. George A. Sturtevant, Superior Judge of San Francisco, who formerly resided here, came up from the metropolis Friday last to inspect the valuable Sturtevant ranch a short distance south of this city.

"Our aim is to "Treat Everybody Right" and "Give Prompt Service and Courteous Treatment"—Morris & LeRoy.

Mrs. S. T. Mott returned to her home in Topeka, Kansas, Saturday morning after a three months visit with her daughter, Mrs. Sam Ray.

Miss Veva Parker entertained several friends at a whist party last Friday evening.

C. H. Chapman and wife of Philo were in Ukiah Friday and Saturday.

Mrs. W. D. Frey was a visitor from Covelo on Friday last.

January White Sale now going on at the City of Ukiah.

Alex Kauhanan, manager of the Finnish Colony in Redwood valley, was in town on business yesterday.

Game warden A. F. Lee was up from Cloverdale Wednesday.

J. W. Heap of Willits was in town attending to business Wednesday.

Mrs. Fannie Farrow came up from Oakland Wednesday to visit her mother, Mrs. Fred Miller.

Columbia Grafonolas and Records are to be found at the Drug Store of Morris & LeRoy.

A. Polly and Miss Olga Wirtanen, of Fort Bragg, were married in Willits last Sunday. They left for San Francisco to spend thir honeymoon. The groom is a tailor in Fort Bragg and the bride is a school teacher in the coast section.

January White Sale now going on at the City of Ukiah.

Dr. L. K. Van Allen was called to Fort Bragg this week by the death of his mother, who was laid to rest in the coast metropolis.

Mrs. B. McFarland was here Tuesday and Wednesday from Sherwood as a witness in the justice court. During her stay she was a guest at the home of her parents, Mr. and Mrs. W. I. Baily.

Ask us about our "Half Bought" Plan on Oneida Community Reliance Plate Silverware—Morris & LeRoy.

J. B. McNorn has accepted a position as head mixologist at the Model bar.

Surveyor W. E. Brewer of the State Highway crew is convalescing from a severe attack of pneumonia.

Don't forget the splendid entertainment in the Baptist Church on Thursday Evening, January 27.

The famous comedy, "Ole Olson" is announced by the Dick Wilbur Company for Sunday, their closing night at the Victory.

James Kerr, proprietor of the Richelieu bar, was called to Fort Bragg the first of the week by the death of his aged mother.

Morris & LeRoy have the most complete stock of Kodaks to be found in Mendocino County.

George Porterfield, clerk in the Variety's grocery department, was a business visitor in Willits the first of the week.

J. E. Kalin, of the Model Bar, was a business visitor in San Francisco the first of the week.

Mrs. Kreuger, of San Francisco, has been appointed administratrix of the estate of her brother, A. B. Cook, who passed away suddenly in this city several weeks ago.

Don't forget the splendid entertainment in the Baptist Church on Thursday Evening, January 27.

Mrs. G. C. Burke departed Wednesday to spend the balance of the winter with her sister-in-law in Los Angeles.

J. H. Burke has been ill with the grip for some time.

Mr. and Mrs. Frank Burke have sufferers with the grip but are improving with the coming of sunshine.

"We treat everybody right," Morris & LeRoy, The Rexall Store.

Attorney Robert Duncan was called to Sacramento this week on legal business.

Attorney C. M. Mannon has been in Sacramento on professional business nearly all the week.

J. A. Gibson, local hardware merchant, has returned from Lake county where he spent several days the first of the week looking after property interests.

Don't forget the splendid entertainment in the Baptist Church on Thursday Evening, January 27.

W. L. Gilchrist returned Tuesday from an extended trip through Oregon, during which he purchased some choice fruit trees which will be planted here.

The marriage of the two leading players with the Dick Wilbur Company will be a feature of the "Paid in Full" program at the Victory tonight.

Tom Cook, popular railroad man, has leased Mrs. Oliver Cleveland's residence, and with his mother and brother, will make his home there.

Frank Petray of Healdsburg called on local automobile users the first of the week with a new device for "dimming" the headlights.

Exclusive agents in Ukiah for Columbia Grafonolas and Records—Morris & LeRoy.

Mrs. Paul Scammon and little daughter, Fay Mildred, returned Wednesday evening from a fortnight's visit with relatives at San Jose. She was accompanied by her mother, Mrs. Heckendorf.

Fred Dunzing is superintending the planting of an orchard on the Casabonne farm near Calpella.

A wrecking crew from Sausalito passed through this city Tuesday en route to the north to help in keeping the Northwestern tracks clear at the Island Mountain tunnel.

Don't forget the splendid entertainment in the Baptist Church on Thursday Evening, January 27.

Fred Pomeroy has accepted a position as manager of Roy Nelson's pool room on Perkins street.

Saturday night's program for the Dick Wilbur Company at the Victory will be "College Chums."

Judge J. Q. White is convalescing after a severe illness of several days.

H. D. Heckendorf was a Wednesday visitor to the county seat from Laurel Dell.

The big electrolier in front of the court house, which was wrecked during the recent snow storm by a hotel bus, is being repaired this week by Electrician H. C. Thurston.

Frank LaPorte is again at his office after being confined home several days with la grippe.

"Just pushin' along" trying to treat everybody righ—Morris & LeRoy.

A marriage license was issued in San Francisco Wednesday to Miss Angela Figone, 18, of Willits, and Antonio Leone, 27, of the metropolis.

"Paid in Full" will be staged by the Dick Wilbur Company at the Victory tonight.

Sheriff Ralph Byrnes and District Attorney McCowen left Tuesday for Round valley to investigate the mysterious death of Carter W. Rohrbough.

Ed. Lamb was here from Santa Rosa yesterday.

Mrs. C. Hofman has returned to the metropolis after spending the holidays here.

James Robertson, factory representative of the Willys-Overland company, was the guest of Agent F. O. Taylor in this city yesterday.

Manager H. W. Kemp of the Blue Lakes resort was in Ukiah yesterday on his way to San Francisco.

FORMER UKIAH BELLE IS SACRAMENTO MATRON

The glad news was received here this week of the birth in Sacramento on January 8 of a son to Mr. and Mrs. H. S. Bailey. Mrs. Bailey was formerly Miss Neta Snell, daughter of Mr. and Mrs. W. H. Snell who resided here for many years and now reside in Berkeley. Mr. Bailey is city editor of the Sacramento Union.

"CIRCULAR STAIRCASE" TO PLAY ON VICTORY SCREEN

"The Circular Staircase," a smashing red-blooded film drama from the famous story by Mary Roberts Rinehart, will be shown at the Victory Theater next Thursday evening, January 27, in five gripping parts. There is plenty of fast, thrilling action in this production, which is one of the latest of the Selig Red Seal films.

PIONEER MOTHER IS CALLED TO REWARD

Mrs. Frances Van Allen, mother of Dr. L. K. Van Allen of this city, died suddenly Sunday at the home of her daughter, Mrs. Flora Carpenter, in Fort Bragg. She was seated in a chair reading when the reaper called her. Mrs. Van Allen, while not in good health, had just completed a journey from Los Angeles to Fort Bragg which she stood remarkably well for one of her years. She was born in New York 67 years ago and was married to William Van Allen of Los Angeles in 1867. There are six children surviving and all came to California in 1882. The sons and daughters are: Mrs. Flora Carpenter and Mrs. Kate Greenough of Fort Bragg, Dr. L. K. Van Allen of Ukiah, Mrs. Carrie McDonald and M. C. Van Allen of Los Angeles and W. R. Van Allen of San Diego. The funeral services were held Wednesday afternoon at Fort Bragg and were largely attended.

GRANDMA KERR DIES AFTER EVENTFUL LIFE

Mrs. Ellen Kerr, who has resided in Mendocino county for 36 years, passed away last Monday at the residence of her daughter, Mrs. A. Woodward, in Fort Bragg, aged 87 years. Born in Scotland, she crossed the ocean when a mere child, locating with her parents in Canada. Mrs. Kerr is survived by five children: James Kerr of Ukiah, Mrs. Woodward of Fort Bragg, Mrs. Fred Barton of Scotia, Humboldt county; David Kerr of Idaho and Sam Kerr of Washington. Funeral services were held Wednesday afternoon at Fort Bragg and interment was in the family plot in Littleriver Cemetery. Many old friends testified to their high appreciation of this pioneer mother by their presence at the funeral.

YOUNG BUTCHER TAKES BRIDE; SURPRISES DAD

George E. Ward, son of Mr. and Mrs. C. M. Ward, and Miss Geraldine Stanley, daughter of Mr. and Mrs. William Stanley, whose home is on the Talmage road, were married Sunday at the residence of Mr. and Mrs. Benson Edwards, 704 North Oak street. Rev. H. E. Berg, pastor of the Christian Church, officiated and the young couple took the afternoon train for San Francisco, where they will spend their honeymoon. The parents of the contracting parties were not informed of the wedding until the newlyweds had reached the metropolis, when they broke the news by wire.

FINE PLAYS THIS WEEK AT VICTORY THEATER

The Dick Wilbur Stock Company holds the boards at the Victory Theater for five nights beginning Wednesday evening, when the romantic drama, "The Rosary," was presented by a strong company. Mr. Wilbur has the comedy part and is entitled to laurels for clever work; he is adequately supported by his colleagues. Thursday night an appreciative audience witnessed "Within the Law." Repertoire for the balance of the engagement include: Friday, "Paid in Full;" Saturday, "College Chums;" Sunday, "Ole Olesen."

FORT BRAGG PROPERTY IS INVOLVED IN SUIT

Two suits to foreclose on mortgages, in which property in Fort Bragg was given as security, were filed in the superior court this week.

B. D. Lendrum commenced action against S. E. Pullen et als, through Attorneys Charles H. McConaughy and Preston & Preston, to foreclose on a mortgage dated at Fort Bragg January 18, 1912. The loan was $1700.

Through Attorneys Mannon & Mannon, Frances Boyd is suing John Aemeda et al to foreclose on a note for $200, executed at Fort Bragg on October 10, 1912.

FUNERAL AT SEBASTOPOL

The funeral of Mrs. Agnes Batchelder, who died here Sunday, will be held at Sebastopol today. She was 47 years old and is survived by five children.

POLITICAL ANNOUNCEMENTS.

FOR CITY TREASURER

Julius Roller

(Incumbent).

Election Monday, April 10, 1916

FOR CITY CLERK

Albert M. Hardie

(Incumbent).

Election Monday, April 10, 1916

CASPAR MILL MAY WORK TWO SHIFTS

NOYO, Jan. 20.—Grandma Kerr, who has been quite ill at Ukiah, has returned to the coast and will reside with her daughter, Mrs. Woodward, at Noyo.

Mr. and Mrs. Judd visited the Stillwell home at Mitchell Creek last week.

Frank Wilson of Caspar, who had his finger injured some weeks ago, has returned from San Francisco.

Mr. and Mrs. W. Doyle of Eureka are visiting relatives in Caspar.

Mr. and Mrs. Will Kennedy of Caspar have moved into the McDonald home at Noyo.

The steamer Caspar arrived Thursday and is taking a load of ties for San Francisco.

The Caspar Lumber Company has chartered a new boat, "The Excelsior," for carrying lumber.

Mrs. C. Owens and son of Caspar have arrived from a visit to Colusa county. Her son, Cecil, is now attending Mendocino High School.

A dance was given by the Caspar Athletic Club Saturday evening. All report an enjoyable time.

It is rumored that the Caspar mill will run night and day.

Mrs. Will Elmsie of Caspar has been quite ill. She was removed to the Fort Bragg Hospital last week.

Mrs. Alex Jefferson, formerly of Caspar, but now of Fort Bragg, is seriously ill with pneumonia.

Miss Annie Pedro of Noyo visited Fort Bragg last week.

FOUR VESSELS A WEEK FOR ALBION

ALBION, Jan. 20.—F. H. Manss returned from a trip to San Francisco.

The local mill started operations Monday after a vacation of three weeks.

The coast has been visited by the coldest weather for years. Last week we had snow and hail in such quantities that it laid on the ground for two days.

The dance given by Mr. and Mrs. Sheets Saturday evening was well attended and all had a fine time.

Albert Haarby has returned from a week's visit to Fort Bragg.

Gerard Alexander, local agent for the Reo, reports the sale of two touring cars and one truck.

The lumber market has picked up to such an extent that Albion is loading four vessels a week.

Mrs. A. Clow of Navarro is the guest of Mrs. Dean Cassell.

BELL VALLEY CAN PHONE TO BOONVILLE

BOONVILLE, Jan. 20.—After the heavy storms everybody is glad to see the sunshine this morning.

Henry Crispin was down from Mountain View and reports everybody sick with la grippe.

Mr. Bowan of Albion, after spending several weeks in Boonville returned to his home last week.

The Bell Valley people have their new telephone line completed to Boonville and can now talk to the farmers or long distance as they please.

Mrs. May Looney and daughter, Miss Emily returned yesterday from Alameda where they spent several months visiting.

Mrs. Jane Burger and Mrs. Ruth Windom are confined to their beds with la grippe.

HIGH SCHOOL NOTES FOR THE PAST WEEK

(Continued from page 4)

presidential election in view, Penny Scott of the "Snort" will give quite a lengthy oration. It is rumored that his eloquent voice will sway the multitudes.

Bill Banker, member of the class of 1914 , has decided not to return to college until next August, when he will transfer to the dental department.

Bess Bradford, recently of the Ukiah high, has made the girls' basket ball team in Oakland Technic.

Roy Clay of Boonville, who attended this school for two years, has written asking for the transfer of his credits to the Boonville high. Roy will graduate in June from that school.

The sixth period was omitted last Friday and the time was used to sing and yell. The songs were original and were commited to memory. At some future date the Student Body will render them at a public meeting. Better attend all the basket ball games or you may miss something.

The boys have resumed their old game—dare base, and every noon the field north of the school is covered with boys taking recreation in this thrilling game. Emmett Connolly is wearing corduroys this week.

FREE! FREE! FREE!

During the next 30 days to every person buying a cash order or sale amounting to one dollar or more of our footwear, we will present with each order one pound of SOUDAN GRASS SEED FREE. This grass has proven to be one of the greatest of all know forage crops because it grows without irrigation.

PALACE SHOE STORE

E. S. AMBE, Prop.

Agent for the Red Cross Shoe for Women and Dr. A. Reed's Cushion Sole Shoe for Men.

115 W. Perkins Street — Ukiah, California

VICTORY THEATRE

Thurs., January 27, 1916

A SMASHING STORY — PRICES: 10c & 20c — A THRILLING PLOT

7

per cent

NOW being guaranteed you on a limited amount of stock in the California Telephone & Light Co.

Shares now selling at $85

Preferred stock, non-assessable and tax free. as provided for under the laws of the State of California.

For further particulars call at

CALIFORNIA TELEPHONE AND LIGHT CO.

538 Third St. Santa Rosa, Cal.

A SAFE PLACE TO TRADE

The BIG CASH STORE

E. SPITZER, Proprietor

CALPELLA, - - CALIF.

GENERAL MERCHANDISE

The Lowest Prices Consistent With Perfect Quality, Absolute Purity and Honest Quantity

I Solicit the Patronage of Particular People

RECORDS REFLECT COUNTY'S ACTIVITY

January 12, 1916

Deeds:

E R Casey to J W Horn, dated Dec 13, 1915. 50 acres in Sec 22, T 17 N, R 17 W, M D M.

Co. of Mendocino to A West, dated Dec 6, 1915. Lot of land in Fort Bragg.

Controleir's Receipt—State Controller to W Striby, dated Dec 11, 1883. Redeems property assessed ta unknown owner and described as follows: SW¼, Sec 16, T 13 N, R 16 W, M D M.

Mortgage—Alfred Cyphers et ux to L A Robertson dated Nov 20 1915. Lots 2 & 3, NW¼ of NE¼, S¼ of NW¼, Sec 3, T 24 N, R 18 W, M D M. $400. 2 yr. 10 per cent.

Chattel Mortgages:

M S Cross to Ben Hofman, dated Dec 31, 1915. (Recorded to correct an error in chattel mtg recorded Jan 5, 1916, being name set forth in copy of note.)

E H Smith to Guy Redwine, dated Dec 28, 1915. 25 head of cattle. $250. Payable Dec 28, 1916. 10 per cent.

J. Giannini, et al to L A Capucetti, dated Nov 8, 1915. $300. 1yr 7 per cent.

Releases of Mortgage—Mrs L B Tuttle to E A Dundan, dated Dec 31, 1915. Releases mtg recorded in Bk 71 of mtgs at pg 498.

Assignment of Credit—J Berkljaca to S Berkljaca, dated Oct 15, 1915. Assigns all money due J Berkljaca by or from the Croation Benevolent Society and the "Pvaea Del Pacifico."

Notice of Redemption — County Auditor to County Recorder: Notice that Wm Stribly did on Dec 8, 1883, redeem SW¼ of Sec 16, T 13 N, R 16 W, M D M as shown by Estimate of Redemption recorded in Bk 32, pg 221 said estimate including taxes for the years 1878, 1879, 1880, 1881 and 1882, said land having been assessed to unknown owner.

January 13, 1916

Deeds:

A A Heeser to L E White Lbr Co, dated Jan 13, 1916. Land in Secs 2, 11 & 12, T 12 N, R 17 W, M D M.

A A Heeser to E R Caughey, dated Jan 13, 1916. Lot 15 Sec 29, T 15 N, R 16 W, and NE¼ of Sec 11, T 14 N, R 16 W, M D M.

L E White Lbr Co to J Edson, dated Sept 29, 1915. Prop in Greenwood

B A Lendrum to J Charles et vir, dated Sept 20, 1915. Frac por of NW¼ of Sec 6, T 18 N, R 17 W, M D M.

A Bishop to A Davis, dated Jan 4, 1916. Lot 15, Sec 15, T 11N, R 1o W, M D M.

Mortgages:

J E Walsh et ux to C J Buchanan, Sr dated Aug 9, 1915. Fr lots 3 & 4, Sec 13, T 14 N, R 17 W, and Lot 1, Sec 24, T 14 N, R 17 W, M D M. $1000. 6 mos. 10 per cent.

Chattel mortgage—J S Mayers to W D L Held, dated Jan 13, 1916. $100. 6 mos. 10 per cent. 3 hd horses and 3 sets double chain harness.

Assignment—R T Souther to Pete Millern, dated Jan 8, 1916. Assigns mtg made and executed by W J Smitn to R T Souther, recorded in Bk 75 of mtgs at pg 316, consideration $78392.

Cancellation of mortgage—T E Fulwider toCom'l Bk of Ukiah. Cancels mtg recorded in Bk 76 of mtgs at pg 146.

January 14, 1916.

Deeds:

Jimella H Hardley to Eudora H Upton, dated Nov 29, 1915. S½ of SE¼ & SE¼ of SW¼ Sec T 21 N R 15 W M D M. W½ of SW¼ Sec 19 T 21 N R 14 W M D M. NE¼ of Sec 24 T 21 N R 15 W M D M.

Eudora H Upton to Jimella H Hardley et al, dated Nov 23, 1915. Land in Secs 18, 19, 20 T 20 N R 14 W M D M. Land in Secs 1, 2, 3, 10, 11, 12, 13, 14, 15, 22, 23, 24, 27 T 20 N R 15 W M D M. Land in Secs 14, 25, 26, 27, 22, 23, 25, 34, 36 T 21 N R 15 W M D M. Land in Secs 25 T 21 N R 16 W M D M.

James A Ward to James Walter Ward, dated Jan 3, 1916. Undiv ½ int in and to the following: Por of NE¼ of SW¼ Sec 10 T 12 N R 12 W M D M.

James Walter Ward to James A Ward, dated Jan 3, 1916. Portion of SE¼ of SW¼ and portion of SE¼ of NW¼ of Sec 10 and portion of SE¼ of Sec 3; and portion of SW¼ of Sec 3 T 12 N R 12 W M D M.

Mortgages:

Eudora H Upton to Savings Bank of Santa Rosa, dated Jan 8, 1916. Property in Santa Rosa and the following property in Mendocino county: S½ of Sec 24 T 21 N R 15 W M D M; W½ of SW¼ Sec 19 T 21 N R 14 W M D M. NE¼ of Sec 24 T 21 N R 15 W M D M. $14,000. Payable on or before 2 yrs. 7 per cent.

Charles F Elliott, to Abe B Requa, dated Jan 14, 1916. Lots 7 & 8 in blk "K" and Lots 12, 13 & 14 in Blk "U" of Ukiah North Addition.

Chattel Mortgage:

J W Fowler to W D L Held, dated Jan 14, 1916. Horse, wagon, cart, harness. $40. Payable six months, 10 per cent.

Attachment:

Justice's Court Little Lake Township. Asbury Frost vs Mrs D E Capell. Demand $150, costs, intenest and Atty's fees. Real property attached described as follows: Lots 5, 6, 7, 8, 9, 10, 11, 12 & 13 of Blk 2 of Capell Addn to Willits and Lots 5, 6, 7, 8, 9, 10, 11, 13 & 13 of Blk 1 of Capell Addn to Willits.

Cancellation of Chattel Mortgage:

J W Fowler to W D L Held. Cancels Chattel Mortgage recorded in Book 13 of Chattel Mortgages, page 308.

January 15, 1916.

United States to Jack Pyne, dated Sept 8, 1915. Lot 4 of Sec 2 T 19 N R 14 W M D M.

Deeds:

Nancy E Chipman to John W Long, dated Jan 11, 1916. Part of S½ of SE¼ of Sec 18 T 14 N R 14 W M D M. NE¼ of NW¼ & NW¼ of NE¼ of Sec 19, T 14 N R 14 W M D M. Fr NE¼ of NE¼ of Sec 19 T 14 N R 14 W M D M.

F O Scott to Margaret Keomile, dated Jan 4, 1916. Lot 9 of Blk 2 of Baechtel Grove Addn to Willits.

Mortgage:

R R Baum to The First Bank of Savings of Fort Bragg, dated Jan 3, 1916. Property in Fort Bragg. $2500, 1 yr., 8 per cent.

Release of Mortgages:

P L Hall to Fred F Sharp, dated Jan 14, 1916. Releases Mortgage recorded in Book 75 of Mortgages page 130.

The First Bank of Savings of Fort Bragg to H R Baum, dated Jan 13, 1916. Releases Mortgage recorded in Book 64 of Mortgages page 58.

Decree of Distribution:

C August Weihe, Estate. To Julia Florence Weihe, Florence W Stone, Ada Louise Gardner and Henry Levy. Land in Townships 11 N R 15, 12 N R 13, 12 N R 14, 12 N R 15, 12 N R 16, 13 N R 15, 15 N R 14, 20 N R 11, 11 N R 14, W M D M.

January 17, 1916.

Deeds:

Union Lumber Company to Little Valley Lumber Co., dated Dec. 1, 1915. E½ of SE¼ Sec. 9, T. 19 N., R. 17 W., MDM. Also all timber on E½ of NE¼ Sec. 16, T. 19 N., R. 17 W., MDM., during the period of 20 years from date.

Arthur L. Tracy et ux to Richard W. Moller, dated Jan. 14, 1916. Lot in Ukiah, being portion of Blk. 18 of City of Ukiah.

James Stitt et ux to Richard W. Moller, dated Jan. 14, 1916. Lot in Ukiah, being portion of Blk. 18 of City of Ukiah.

F. O. Taylor et ux to Richard W. Moller, dated Jan. 14, 1916. Lot in Ukiah, being a portion of Blk. 18, City of Ukiah.

Reconveyance:

Detroit Trust Co. & Alexander McPherson to West Coast Redwood Co., dated Jan. 6, 1916. Releases from Deed of Trust recorded in Book 3 of Trust Deeds, pages 177 to 199 the following property: Lots 5, 6, 7, 8, 9, 10, 11, 12, 13, 14, 15, 16, 17, 18, 19, 20 of Sec. 18; NW¼ of NW¼ of Sec. 17, & Lot 19 of Sec. 30; all in T. 20, N. R. 16 W., MDM.

DEEDS:

Deeds:

Joshua Grindle to Robert Law, dated Jan. 12, 1916. Lots 1 & 2, Blk. 2 of Hills Tract near Mendocino.

Geo. W. McClendon, Frank T. McClendon, Calvin H. McClendon and D. J. McClendon to Daniel W. McClendon, dated Nov. 20, 1915. Property in Redwood Valley. This deed made to correct error in deed dated Sept. 8, 1913, recorded Nov. 3, 1913 in Book 132 of Deeds at Page 330.

Mrs. Allie West to D. E. West, dated July 8, 1915. Lot in Ukiah.

D. E. West to E. L. Cunningham, dated Jan. 14, 1916. Lot in Ukiah.

MORTGAGES:

Henry E. Frost to Bank of Point Arena, dated Jan. 6, 1916. 196 acres near Point Arena. $3200, 1 year, 6 per cent.

John Dahl to Bank of Point Arena, dated Jan. 7, 1916. One acre known as Fred Rasmussen estate, at Manchester. $750, payable Feb. 21, 1917, 6 per cent.

Richard W. Moller to Arthur L. Tracy, dated Jan. 14, 1916. Lot in Ukiah, being portion of Blk. 18 of City of Ukiah. $1750, on or before Jan. 14, 1919, 6 per cent.

Richard W. Moller to F. O. Taylor, dated Jan. 14, 1916. Lot in Ukiah, being portion of Blk. 18 of City of Ukiah. $400, on or before Jan. 14, 1919, 6 per cent.

Romeo Incerti et al to Frank Meffini, dated Jan. 14, 1916. Property in Fort Bragg, being lot 1 in Blk. 28, Fort Bragg. $300, 1 year, 7 per cent.

Chattel Mortgages:

Jack Prescott to O. G. Snow, dated Jan. 8, 1916. 17 head of cattle located about 4½ miles from Redwine. $100, payable on April 1, 1916, 8 per cent.

L. Cambot to J. B. Casabonne, dated Jan. 17, 1916. Utensils, machinery, etc., in French Laundry belonging to P. Mary. $700, payable Jan. 17, 1917, 8 per cent.

Releases of Mortgages:

T. Brovilli to Romeo Incerti, et al, dated Dec. 3, 1914. Releases Mortgage recorded in Book 62 of Mortgages at page 211.

Bank of Point Arena to Henry E. Frost, dated Jan. 10, 1916. Releases Mortgage recorded in Book 62 of Mortgages at page 76.

Mrs. Allie West to F. O. Taylor, dated Jan. 15, 1916. Releases Mortgage recorded in Book 71 of Mortgages at page 478.

Bank of Point Arena to John Dahl, dated Jan. 11, 1916. Releases Mortgage recorded in Book 64 of Mortgages at page 103.

C. E. Pearsall to Dan. P. English, dated Aug. 31, 1915. Releases Mortgage recorded in Book 75 of Mortgages at page 288.

Assignments of Mortgages:

Pressley P. McPeak to Commercial Bank of Ukiah, dated Jan. 12, 1916. Assigns mortgage made and executed by John H. Gall to Pressley P. McPeak, dated Aug. 23, 1913, and recorded in Book 71 of Mortgages, at page 112. Consideration being $1000.

F. O. Taylor to Mrs. Allie West, dated Jan. 15, 1916. Assigns mortgage made and executed by Richard W. Moller to F. O. Taylor, dated Jan. 14, 1916, and recorded Jan. 17, 1916 in Book 77 of Mortgages at page 146, Records of Mendocino County.

Notice of Redemption:

County Auditor to County Recorder: The following property redeemed by L. E. White Lumber Co as per Report of County Auditor dated Jan. 12, 1916:

Claim to NE¼ of SE¼, Sec. 13, T. 15 N., R. 17 W., MDM.

Claim to ....½ of NW¼, SE¼ of NW¼, SE¼ of NE¼, Sec. 33, T. 14 N., R. 16 W., MDM.

Claim to NW¼, Sec. 20, T. 15 N., R. 16 W., MDM.

N½ of NE¼ Sec. 13, T. 14 N., R. 16 W., MDM.

SE¼ of NE¼, Sec. 1, T. 15 N., R. 17 W., MDM.

E½ of W½, Sec. 35, T. 14 N., R. 16 W., MDM.

Claim to NW¼ Sec. 3, T. 11 N., R. 15 W., MDM.

Mort. of Evan Davis on SW¼ of NE¼, W½ of SE¼, SE¼ of SE¼, Sec. 4, T. 12 N., R. 16 W., MDM.

Mortgage Int. (T. J. Stewart) in N½ of NW¼, SE¼ of NW¼, SW¼ of NE¼ of Sec. 33, T. 14 N., R. 16 W., MDM.

Mortgage Int. (Evan Davis Mtgor.) in SW¼ of NE¼, W½ of SE¼, SE¼ of SE¼ of Sec. 4, T. 12 N., R. 16 W., MDM.

S½ of SE¼ Sec. 32; SW¼ of SW¼, Sec. 33, T. 13 N., R. 16 W., MDM. Lot at Whitesboro Bd. N. by lands of Lawrence, E. by land of Gates, S. by Co. Road (Described in 1897 as "Lot in Whitesboro Bd. N. by Severance, E. by Gates, S. by Coast Road.

January 18, 1916.

Deeds:

Lenora Overmeyer et al to Geo. E. & J. A. Jamison, dated Nov. 5, 1915. Portion of Lot 36 of Healey's Survey and Map of Yokayo Rancho.

J. S. Ellis to Mendocino County, dated Aug. 3, 1915. Portion of Lot 39 of Healey's Survey and Map of Yokayo Rancho.

E. E. Johnson to the County of Mendocino, dated Oct. 13, 1914. Right of Way in Lot 13 of Sec. 2, T. 11 N., R. 16 W., MDM.

Clarence U. White to State of California, dated Sept. 30, 1915. Right of Way for State Highway.

John Crawford to State of California, dated June 8, 1915. Right of Way for State Highway.

Northwestern Pacific Railroda Co., to County of Mendocino, dated June 10, 1914. Right of Way for Highway.

Reconveyance—The Farmer's Loan and Trust Co., as Trustee to Northwestern Pac. R. R. Co., dated July 13, 1914. Portion of Right of Way of N. W. P. R. R. Co.

Mortgages:

Sydney Dale and Margaret Dale to F. H. & Lydia A. Sierck, dated August 18, 1915. Property at Hopland, containing 1¼ acres more or less. $145, payable 1 day after date, 6 per cent.

William Grotz to Charles Kasch, dated Jan. 17, 1916. Property in Mendocino City. $250, payable 1 day after date, 10 per cent.

Satisfaction of Mortgage — David Frost to Delia E. & J. D. Peacock, dated Jan. 17, 1916. Satisfies Mortgage recorded in Book 64 of Mortgages at page 74.

Notice of Redemption: County Auditor to County Recorder. The following lands redeemed as per Auditor's Report presented and filed this 18th day of Jan. 1916: NE¼ of NW¼ Sec. 29—5 S., 2 E. HM. Redeemed by A. McKee.

SE¼ of SE¼ Sec. 20; NE¼ of NE¼ Sec. 29—5 S., E. 2 HM. Redeemed by A. McKee.

SW¼, S½ of SW¼ Sec. 32; E½ of E½ Sec. 31; Fr. S½ of SE¼, Fr. SE¼ of SW¼, Sec. 20;—5 S., E. HM. NE¼ of NE¼, W½ of NE¼ Sec. 29—5 S. 2 E. HM. Redeemed by F. H. McKee.

SE¼ of SW¼, SW¼ of SE¼ Sec. 9, T. 15 N., R. 14 W. MD.,M

GIVES THE PEOPLE A SQUARE DEAL

W. M. Federmann, a Leading Druggist of Kansas City Stands By His Convictions

W. M. FEDERMANN

"I have always believed," he said, "that a druggist's first duty is to the health of his customers. I tell my people frankly that a safe, gentle, inexpensive laxative such as Rexall Orderlies, kept in the home, will pay the biggest dividends of any investment ever made. I recommend it as the best family laxative, because it is put up in tasty candy tablet form that appeals to men, women and children alike, and is as delightful and pleasing to take as it is healthful."

We have the exclusive selling rights for this great laxative. Trial size, 10 cents.

MORRIS & LE ROY
THE REXALL STORE

Constipation and Indigestion.

"I have used Chamberlain's Tablets and must say they are the best I have ever used for constipation and indigestion. My wife also used them for indigestion and they did her good," writes Eugene S. Knight, Wilmington, N. C. Obtainable everywhere.

HEAR THE NEW
DIAMOND DISK Phonographs
At JOSEPH'S

SHEEPMEN WILL ASK MORE COYOTE BOUNTY

Shall the coyote bounty in this county be increased to $25 per scalp instead of $6, as is now offered by the supervisors?

This is a question of vital concern to the sheepmen, and with brother stockmen from Sonoma, Lake, Humboldt and Napa counties, they have appointed committees to urge an increase before their respective boards of supervisors.

Perhaps the only sheepman in the county who has not complained of the rapidly-increasing number of coyotes is J. H. Clarke of Cahto, who has recently fenced his entire vast acreage with "coyote proof" fence.

SINGLE CHASSIS OF MAXWELL MOTORS

One hundred thousand automobiles of the familiar standard type will be the output of the Maxwell Motor Company's big factories during the next year according to announcement received by C. A. Bernhard, of the Ukiah Farmers' Club, local Maxwell dealer, from Detroit this week.

The expansion of the Maxwell Company, under its present policy of producing but a single chassis, has been remarkable, even in this day of rapid motor car development. But a little over two years ago the first of the familiar "25" types made its appearance. Since then the production has more than doubled itself each season, until now 100,000 cars are necessary to fill the natural demand.

RECIPE FOR GRAY HAIR.

To half pint of water add 1 oz. Bay Rum, a small box of Barbo Compound, and ¼ oz. of glycerine. Apply to the hair twice a week until it becomes the desired shade. Any druggist can put this up or you can mix it at home at very little cost. Full directions for making and use come in each box of Barbo Compound. It will gradually darken streaked, faded gray hair, and removes dandruff. It is excellent for falling hair and will make harsh hair soft and glossy. It will not color the scalp, is not sticky or greasy, and does not rub off

McCOLLUM'S TRIAL IS INDEFINITELY POSTPONED

The trial of Tom McCollum, charged with selling liquor to Rafael Thomas, an Indian from Hopland, has been indefinately postponed by Judge Dooling in the Federal Court at San Francisco. —Colusa Sun.

NOTICE.

I, Louis J. Romer, of the County of Mendocino, State of California, the present owner of the land hereinbelow described, do hereby give notice that I will, on the 25th day of February 1916, apply to the Register of the State Land Office, at Sacramento, California, for a duplicate Certificate of Purchase, No. 15812 issued to Arthur W. Morse dated March 12, 1904, on Location No. 13521 San Francisco Land District, for Northwest quarter, Southwest quarter of Northeast quarter, Section 16, Township 14 North of Range 12 West, Mount Diablo Meridian in the County of Mendocino, State of California, containing 200 acres.

Date of first publication January 21, 1916.

32-5t. LOUIS J. ROMER.

Women of Sedentary Habits.

Women who get but little exercise are likely to be troubled with constipation and indigestion and will find Chamberlain's Tablets highly beneficial. Not so good as a three or four mile walk every day, but very much better than to allow the bowels to remain in a constipated condition. They are easy and pleasant to take and most agreeable in effect. Obtainable everywhere.

PROBATE.

In the Superior Court, County of Mendocino, State of California.

Probate.

In the matter of the Estate of William R. Gaine, also known as W. R. Gaine, Deceased.

Notice for Publication of Time Appointed for Probate of Will.

Notice is hereby given, that Monday, the 31st day of January, A. D. 1916, at ten o'clock A. M. of that day, and the Courtroom of said Court, at the Court House, in the County of Mendocino, State of California, have been appointed as the time and place for proving the will of said William R. Gaine also known as W. R. Gaine deceased, and for hearing the application of Celia M. Gaine for the issuance to her of Letters Testamentary thereon. And all persons interested in said Estate are notified to then and there appear and show cause, if any they have, why said will should not be admitted to probate, and Letters Testamentary thereon issued to said petitioner.

Hale Prather, County Clerk.

M. A. Carpenter, Deputy Clerk.

Robert Duncan, Attorney for Petitioner.

Dated Jan. 10th, 1916. 31-3t

The Gist of it.

"Last December I had a very severe cold and was nearly down sick in bed. I bought two bottles of Chamberlain's Cough Remedy and it was only a few days until I was completely restored to health," writes O. J. Metcalf, Weatherby, Mo. If you would know the value of this remedy, ask one who has used it. Obtainable everywhere.

NOTICE TO CREDITORS.

Estate of Mary Florence Hildreth, also known as Florence Hildreth, Deceased.

Notice is hereby given by the undersigned, executors and executrix of the will of said Deceased, to the creditors of, and all persons having claims against the said Deceased, to exhibit them with the necessary vouchers, within ten months after the first publication of this notice, to the said executors and executrix at the office of Robert Duncan in the Marks Building at Ukiah, Cal., the same being the place for the transaction of the business of said Estate, in the County of Mendocino, State of California.

Dated December 29th, 1915.

Date of first publication December 31st A. D. 1915.

LOUIS M. HILDRETH and WILLIAM R. HILDRETH, Executors.

MARY G. RUDDOCK, Executrix of the Estate of Mary Florence Hildreth, Deceased.

ROBERT DUNCAN, Attorney for executors and executrix. 29-5t

NOTICE

I, Joseph H. Clarke, of the County of Mendocino, State of California, the present owner of the Certificate of Purchase hereinbelow described, do hereby give notice that I will, on the 20th day of January 1916, apply to the Register of the State Land Office, at Sacramento, California, for a duplicate Certificate of Purchase, No. 3789 issued to William Clarke dated June 28, 1902 on Location No. 13044, San Francisco Land District, for SE¼ of NW¼ of Sec. 6, T. 20 N., R. 15 W., MDM., in the County of Mendocino, State of California, containing 40 acres.

Date of first publication December 17, 1915.

27-5t. JOSEPH H. CLARKE.

Professional Cards

PHYSICIANS AND SURGEONS

DR. IDA M. LATHROP-MALPAS
Ukiah, California
Diseases of women and children a Specialty.
Office, 204 Oak St. 'Phone 361.

GEO. W. STOUT, M. D.
Ukiah, California
Office Corner Oak and Perkins Sts.

S. L. REA, M. D.
Ukiah, California
Office, Masonic Building.

THE LANGLAND HOSPITAL
Mrs. Cora Langland Matron
Cor. Spring and Stephenson Sts. Ukiah Phone Main 942. Modern Operating Room. Home for confinement cases. Ordinary cases $30 per week. Special nurse and accommodations if desired.

DENTISTS

DR. FRANCIS E. REA
Ukiah, California
Office on West Perkins Street

DR. J. R. THOMAS
Ukiah, California
Office in White Building, East of Court House, Room 5.

ATTORNEYS AT LAW

JOHN L. McNAB
Attorney at Law
1501-1505 Humboldt Bank Building
San Francisco, Cal.

B. E. Pemberton J. A. Pettis
PETTIS & PEMBERTON
Attorneys at Law
Fort Bragg, California
Will practice in all State and Federal Courts.

James M. Mannon Charles M. Mannon
MANNON & MANNON
Ukiah, California
Attorneys and Counselors at Law. Offices, northwest corner Standley & School Sts. Will practice in all State and Federal Courts.

G. E. REDWINE
Ukiah, California
Attorney and Counselor at Law. Will practice in all State Courts. Offices, Preston Building, Rooms 6 and 8.

W. G. POAGE
Ukiah, California
Attorney and Counselor at Law. Will practice in all State and Federal Courts. Offices on North School St.

HALE McCOWEN, Jr.
Ukiah, California
Attorney and Counselor at Law
District Attorney's Office, Court House

ALBERT M. HARDIE, Jr.
Ukiah, California
Attorney and Counselor at Law. Will practice in all State and Federal Courts.

KEITH C. EVERSOLE
Attorney at Law
Ukiah, California
Will practice in all State and Federal Courts. San Francisco connections. North State Street. Eversole Bldg.

T. R. MOCKLER
Attorney at Law
206 W. Standley St. Phone main 2382
Ukiah, California

Bad Cold Quickly Broken Up.

Mrs. Martha Wilcox, Gowanda, N. Y. writes: "I first used Chamberlain's Cough Remedy about eight years ago. At that time I had a hard cold and coughed most of the time. It proved to be just what I needed. It broke up the cold in a few days, and the cough entirely disappeared. I have told many of my friends of the good I received through using this medicine, and all who have used it speak of it in the highest terms." Obtainable everywhere.

J. W. Eversole
LICENSED EMBALMER
New building north of Palace Hotel
Telephone 541. Residence 513.
FUNERAL DIRECTOR

CHICHESTER S PILLS
THE DIAMOND BRAND.
Ladies! Ask your Druggist for Chi-ches-ter s Diamond Brand Pills in Red and Gold metallic boxes, sealed with Blue Ribbon. Take no other. Buy of your Druggist. Ask for CHI-CHES-TER S DIAMOND BRAND PILLS, for 25 years known as Best, Safest, Always Reliable
SOLD BY DRUGGISTS EVERYWHERE